FAIR, WARMER
Fair tonight; Thursday, fair and warmer. High, 62; Low, 43; at 8 a. m., 53. Year ago, High, 80; Low, 58. Sunrise, 6:40 a. m.; Sunset, 5:56 p. m. Precipitation, trace. River, 1.89.

THE CIRCLEVILLE HERALD

An Independent Newspaper

FULL SERVICE
International News Service leased wire for state, national and world news, Central Press picture service, leading columnists and artists, full local news coverage.

Wednesday, October 13, 1948

65th Year—242

PART OF A CONSIGNMENT destined for the U. S. Air Force in Alaska, these big bombs are shown passing through Edmonton, Canada. They had not yet been filled with their explosive charges, nor fitted with fins. Declared to be 11,000 pounders, their destination is Ladd Field, Alaska. Since experts have declared Alaska to be America's most vital defense point, particular interest was attached to the shipment.

Russia Given Challenge: Lift That Iron Curtain

Ag Officials Fear Farmer Profits To Be Shaved By Costs During '49

WASHINGTON, Oct. 13—Mounting farm production costs, already at record levels, are expected today to narrow farmers' net incomes in 1949.

The Agriculture Department made this prediction in an outlook report for next year in which it said producers probably will have to pay larger sums for labor, machinery, fertilizer, seed and other farming essentials.

Record 1948 crops have been produced but at a cost three times the prewar average and on some the profit margin already is narrower than a year ago.

However, up to this point farmers' net returns on their investment of time, labor and cash have risen more rapidly than costs. The reason is two-fold:

First, overall output has risen 30 percent since the prewar years; second, prices of most farm products in the market place have skyrocketed.

Here's how the department views the prospects for 1949:

• • •

"**WITH COSTS** for items other than feeds moving upward, and with somewhat lower prices for products sold in 1949, net farm income will be lower for the country as a whole."

Continuing high costs for labor, already between five and ten percent higher than a year ago, are predicted for the remainder of 1948 and 1949.

Machinery manufacturers who still have to catch up with a backlog of orders are expected to continue quoting high prices for their products next year.

Prices last June averaged 15 percent above a year ago and 59 percent above prewar.

As for fertilizer, agriculture officials think prices may go still higher than last Spring when they were already fifty percent above prewar.

Meanwhile in Columbus, experts were sure it will be an all-time record corn crop for Ohio this year—208,499,000 bushels.

With the corn now safely matured past the point where frost might do some damage, the Federal-State Crop Reporting Service estimated that the yield per acre will be 16 bushels higher this year than in 1947.

The prediction was 57 bushels per acre in view of the favorable weather conditions in the month of September.

Present stocks of farm corn remaining from last year are estimated at only 5,716,000 bushels, or 36 percent of the entire stocks last Fall.

A more normal trend is indicated in wheat this year. Wheat stocks on Ohio's farms are almost the same as they were when the survey was taken last year. Then stocks were listed at 21,177,000 bushels.

The report showed milk production behind last year at this time by six million gallons. Figures showed only 452 million gallons of milk for the September.

Egg production was up over last year, soybeans had a slight edge on the 1947 crop of 17,575,000 bushels and oats doubled last year's production figures with a 52,888,000 bushel crop.

Eight-Point Friendship Plan Cited

Reds Say They Will 'Compromise'

PARIS, Oct. 13—Russia was challenged to lift her iron curtain as proof of disarmament sincerity today and a Soviet spokesman remarked that his country was able to "compromise" with the late President Roosevelt.

Another stormy debate marked the day's sitting of the UN Political and Security Committee. The body finally voted unanimously to create a subcommittee for consideration of all pending disarmament resolutions.

Chief participants in the fresh verbal duel were Jacob Malik, Soviet delegate, and Sir Hartley Shawcross, brilliant British jurist who was a prosecutor at the Nuernberg war crimes trials.

At one point, when Shawcross upbraided Russia for keeping the World in chaos, Malik said:

"We reached a compromise with Roosevelt but we cannot compromise with Shawcross and his ilk who do not want to disarm and ban the atom bomb."

• • •

SHAWCROSS vigorously challenged assertions by Deputy Foreign Minister Andrei Vishinsky that the Soviet Union is ready to guarantee there will be evasion of disarmament control. Vishinsky made this statement yesterday in his "cards on the table" speech.

The British delegate said:

"That is important; we welcome it.

"Let me suggest some immediate measures.

"One, let newspaper correspondents move freely in the Soviet Union.

"Two, let diplomats travel as in civilized countries.

"Three, let civil aircraft fly routes across the Soviet Union as over other countries.

"Four, let us have a consulate and diplomatic mission in Kiev and Minsk (both cities now are barred to foreigners.)

"Five, let our newspapers be

(Continued on Page Two)

Truman After Farm Votes; Dewey Pledges UN Support

SPRINGFIELD, Ill., Oct. 13—President Truman pushed his all-out campaign to capture the nation's farm vote into the upper Great Lakes states today.

The chief executive headed northward toward Superior, Wis., and Duluth, Minn., after a major address here last night.

Mr. Truman outlined a four-point Democratic program of farm benefits in "continuing abundance" in his speech in the Illinois capital.

The President tore into the record of the Republican-controlled 80th Congress. He assailed Gov. Thomas E. Dewey at the same time.

The chief executive branded his opponent as a "tool" of Wall Street. He asserted that Dewey is "lining up with some queer characters" he wants elected to control the new Congress.

• • •

HE DECLARED that Abraham Lincoln would wonder at the leaders of the Republican Party today.

Earlier, the President paid homage to the memory of the great emancipator. He made a pilgrimage to Lincoln's Tomb in Springfield and placed a wreath on the memorial sepulchre.

Mr. Truman's reception in the Abraham Lincoln section of Illinois confounded political observers traveling with him.

Tens of thousands of persons lined the streets and cheered the President as he rode through Springfield.

The auditorium where he delivered his address last night was jammed to capacity. The following farm program was outlined by Mr. Truman:

1. A permanent flexible price support program.
2. Expansion of the soil conservation program "to stop waste of our agricultural resources."
3. Continued and strengthened programs to assure adequate markets for bumper crops.
4. Protection of farmers' rights to do business through cooperatives, extension of rural electrification and better housing, better roads and better educational facilities for farmers.

The chief executive charged that the farm price support program already has been blown up by the 80th Congress by its restriction of the right of the Commodity Credit Corp. to provide storage bins for surplus grains.

Meanwhile, Dewey declared that an America strong at home and abroad is "a stark, grim necessity" in a world threatened by "aggressive forces."

In a speech in Oklahoma City, the Republican presidential candidate hit again at the Truman administration's handling of the Berlin crisis. He promised to

(Continued on Page Two)

Japs Set Crucial Poll

New Cabinet To Be Named

TOKYO, Oct. 13—An extraordinary session of Japan's diet (parliament) is scheduled to vote today for a new premier.

Indications were a one-party rightist cabinet, without majority backing, would assume power.

Former Premier Shigeru Yoshida, head of the Democratic-Liberal Party, was expected to win the prime ministership for the second time since the war.

Notwithstanding their party's name, the Democratic-Liberals are ultra-rightists.

Diet members of Japan's other two leading parties, the second-ranking Social Democrats (Socialists) and the Democrats (Conservatives), were expected either to vote against Yoshida or abstain.

The balloting in the diet climaxes Japan's most severe governmental crisis of the postwar period.

Its principal issue is the question of whether Japan's millions of government employes, including railroad and utility workers, are to be excluded from the right to strike and the right to bargain collectively.

WHILE the status of government workers comprises the big issue, it was not that which precipitated the present governmental crisis.

The precipitating factor was a major scandal stemming from government reconstruction bank loans to the Showa Denko fertilizer combine.

In connection with this affair, several prominent members of the Democratic and Social democratic Parties, including one cabinet minister, have been arrested on suspicion of bribery and corruption.

Druggists Eye 'Comic' Books

ATLANTIC CITY, Oct. 13—The National Association of Retail Druggists deliberated a "weighty" problem today — the sale of comic books.

They pondered over the matter after their president, John P. Tripeny, of Casper, Wyo., charged that the druggists are peddlers of "guttermuck."

Tripeny said that parents and religious leaders alike have been aroused over the "sinister influence" of the so-called comic books have on youngsters.

State Continues To Say Land For Lake 'Paid For'

H. A. (Buck) Rider, state conservation commission chieftain, tried Wednesday to explain Pickaway County's memorial lake situation.

Rider's publicity crew Monday had issued a release regarding the 161-acre proposed park declaring the land had been "acquired and paid for."

Tuesday, the nine local landowners were practically up in arms about the statement. The most conservative was a bit peeved.

They claimed the "paid for" angle was false. They have yet to receive the first red cent for their property.

Wednesday's Rider explanation declared that:

"The options have been exercised. The money ($240,000 for the entire project) has been encumbered and released by the state board of control. The abstracts have been submitted to

(Continued on Page Two)

Columbus Grand Jury To Ponder Localite's Case

Franklin County Prosecutor Ralph J. Bartlett said in Columbus Wednesday he would ask a grand jury to consider possibility of indicting Miss Lillian Weaver, fiance of an accused slayer, Dwight David Tudor.

The prosecutor said witnesses would be summoned before the jury next Monday to determine whether there is enough evidence to prosecute the Circleville high school graduate on charges of harboring a felon.

Miss Weaver, a former Columbus police record clerk, admitted she helped Tudor burn a bloodstained auto cushion after he had been charged of killing a 15-year-old Springfield girl. Tudor entered a plea of innocent by reason of insanity before Springfield authorities in the slaying of Mary Ann Page on Oct. 2.

Million More Grade Teachers Claimed Needed

WASHINGTON, Oct. 13 —The National Education Association said today that unless one million new elementary school teachers are found by 1958, 26.5 million children are "doomed" to subnormal education.

The association's commission on teacher education declared that in the next 10 years the U. S. must turn out five times more school teachers than are being graduated at present.

Only by such a method, the commission insisted, could the school systems insure proper educational standards for the first six grades of school in the next decade.

It was estimated that at the present rate of graduations, only one-fifth of the number of school teachers essential for the work will be available, leaving the country 800,000 teachers short. The 11-man commission stated:

"The most critical need is for elementary teachers qualified to provide education of children in the crucial ages from six through 13, when expert teaching is absolutely essential to the child's success in life."

First Kiddie Photos Today

Photos of the first six of more than 100 youngsters who were entered in The Circleville Herald's recent "Cute Child" contest, appear on Page Five of today's edition.

The Herald will print photos of all youngsters entered in the contest while judges are reaching a decision on the first four "cutest" youngsters.

Lausche Hits GOP 'Bosses'

Herbert Labels Foe 'New Dealer'

TROY, Oct. 13—Former Gov. Frank J. Lausche called for a state administration "uncontrolled by pressure groups or political bosses" on a campaign junket through Western Ohio today.

The Democratic candidate for governor, on a swing through Troy, Piqua, Sidney, Greenville and Celina, stated:

"The people will have to decide on the basis of which candidate is in the best position to serve the greatest number of people, uncontrolled by pressure groups or political bosses. The people will have to decide which of the two candidates has demonstrated by his past conduct that he is able to confront those making unreasonable demands and to say their request cannot be complied with.

"The records of my administration show that freedom from dictation was a foremost principle as were prudence and thrift.

• • •

"**NOW WE** are confronted with a situation in which the state government is spending at the greatest rate in history, with expenditures increased by more than 70 percent over what they were just two years ago."

Meanwhile in Paulding, the tag of "New Dealer" was hung on Lausche by his Republican opponent, Gov. Thomas A. Herbert.

The governor, touring the fifth congressional district with other Republican candidates, declared that Lausche has "joined President Truman in a desperate effort to save the dying New Deal."

He continued:

"Two years ago, Ohio assumed the responsibility of digging out the New Deal at its roots. This was done by electing a

(Continued on Page Two)

Japs Puzzled In Attempt To Improve Bathing

TOKYO, Oct. 13 — Japanese health experts are attacking Japan's traditional, chummy public baths as a source of disease.

The public bathhouse in Japan is the social center of many communities. Men, women and children bathe together in the Japanese' baths, often attending in family groups.

A commentator, seeking a solution to the disease problem, said the situation could not be corrected without government aid, pointing out that:

"The Western style of bathing would be ideal, but is too costly for Japanese at present.

Water filters would help, but are not effective.

A larger hot water supply would help, but the fuel shortage makes that impractical.

GOING THROUGH their refueling procedures, fliers Bill Barris and Dick Reidel make practice runs for their scheduled attempt to break the light airplane endurance flight record. The gasoline, in five gallon cans, is hauled into the plane from a jeep traveling up and down the airstrip. Other supplies will be conveyed in similar fashion.

Dewey Expected To Pick Top Diplomat After Poll

WASHINGTON, Oct. 13—Gov. Thomas E. Dewey, if elected President in November, is expected to designate immediately his choice for a secretary of state because of the international situation.

Cabinet selections usually are a carefully guarded secret until the eve of inauguration, but Dewey is expected to make an exception in filling the important State Department post.

By so doing, Dewey's choice could work closely with the Democratic incumbent and thus continue the bipartisan foreign policy developed during the war.

The popular assumption has been that Dewey would select John Foster Dulles, Republican adviser to the United States delegation at the United Nations Assembly meeting.

• • •

EARLIER Dewey had said he would select either Dulles or Sen. Arthur H. Vandenberg, (R) Mich., chairman of the Senate foreign relations committee, for the post.

Since then the conviction has grown that he would select Dulles, a New Yorker.

Dulles has continued as Dewey's foreign policy adviser during the critical days marking this campaign, just as he was in 1944. He has continued on as a delegate to international negotiations of importance while Vandenberg has remained away.

Only recently Dewey called Dulles home for consultation on the world situation.

At the same time, Vandenberg is believed to prefer to remain chairman of his committee rather than let it fall to anyone who might deviate from his convictions.

As secretary designate, Dulles would have from early November until Jan. 20 to acquaint himself with the day-to-day routine of the office. This service would make the transition easier both for Dewey and the administration's general operations in world affairs.

Lausche Books Appearance Here

Former Gov. Frank Lausche, who is seeking reelection on the Democratic ticket during next month's polls, will appear in Circleville Monday.

The Clevelander, campaigning against the Republican incumbent, Gov. Thomas Herbert, is to appear on Pickaway courthouse steps at 10:15 a. m.

He is the only major political candidate who has booked a trip into Pickaway County so far this year. With him will be George Nye, candidate for lieutenant-governor.

Hungarian Chiefs Head For Woods

VIENNA, Oct. 13—Hungary's chargé d'affaires in Austria and two other Hungarian officials accused of embezzlement were said to have quit their posts and gone into hiding.

American sources in Vienna said today that the charge d'affaires allegedly misappropriated 250 thousand shillings destined for reconstruction of the legation building. He is Dr. Josef Garzuli.

Accused of complicity are Legation Secretary Sari and a consultate employe named Vzrsi.

Big 3 Sets Deadline

Kremlin To Reply On Berlin Crisis

PARIS, Oct. 13—The Big Three Western Powers today set Monday as the deadline for any new Soviet proposals on the Berlin crisis.

If no new proposals are received from the Kremlin by that time, the U. S., Britain and France will demand UN-Security Council action to end the blockade.

Western sources revealed that the Big Three reluctantly agreed to delay its demand for the council's condemnation of the blockade until Moscow has had opportunity to reply to queries by Argentine Foreign Minister Bramuglia.

Bramuglia, acting president of the Security Council, has sounded out both the West and the Soviets in the effort to obtain a solution to the present deadlock.

The Big Three informed Bramuglia that once a Soviet statement is received, it will be considered immediately. The West has indicated that Moscow will not be permitted to resume again the "merry-go-round" of earlier Kremlin and Berlin talks as long as the blockade is in effect.

A Western spokesman said that there has been no change in the Big Three position that the blockade must be lifted in advance of renewed Big Four talks on Germany. The spokesman added:

"We have no choice but to wait and see what Bramuglia produces since the Security Council's smaller powers have chosen to proceed along the line of sounding out the Russians once more."

Educators Eye Quonset-Type Building Here

Circleville board of education met Tuesday night to ponder possibilities of erecting a metal-type building to house industrial arts as part of its new building program.

Meeting with representatives of a firm which constructs the metal quonset-type structures, board members were told of advantages associated with the metal structures, along with "low prices" compared to more conventionally-built structures.

Representatives said their other Ohio boards of education as industrial arts buildings and as schools.

Board members are to continue discussion on the matter next Tuesday night.

Following talk on the metal buildings, board members launched an extensive research investigation into drainage problems.

(Continued on Page Two)

Export Rules Relaxed By Commerce Chiefs

WASHINGTON, Oct. 13 — The Commerce Department made it easier today for exporters to ship iron and steel to almost every country in the world, including Russia and her satellites.

The department, in a sweeping policy revision, abolished regulations which require iron and steel exporters to submit copies of their foreign orders and signed contracts in order to obtain export licenses.

In place of this so-called "documentary evidence," exporters will be required only to state in writing that they have these orders on hand and specify the selling price.

The action does not remove iron and steel from export control. Licenses still will be required for their shipment to the Russian bloc as well as every other country except Canada.

Steel exports average only about 420,000 tons a month and represent but a small fraction of this country's total steel and iron output.

Commerce officials also revealed that the department has under consideration the abolition of similar regulations on all other commodities in short supply and under export control.

Ruling Sought

WASHINGTON, Oct. 13 —The Progressive Party sought a Supreme Court order today forcing Illinois election officials to put the name of Henry Wallace and other party candidates on the November ballot.

FAIR, WARMER
Fair tonight; Thursday, fair and warmer. High, 62; Low, 43; at 8 a. m., 53. Year ago, High, 80; Low, 58. Sunrise, 6:40 a. m.; Sunset, 5:56 p. m. Precipitation, trace. River, 1.89.

THE CIRCLEVILLE HERALD

An Independent Newspaper

Wednesday, October 13, 1948

FULL SERVICE
International News Service leased wire for state, national and world news, Central Press picture service, leading columnists and artists, full local news coverage.

65th Year—242

Russia Given Challenge: Lift That Iron Curtain

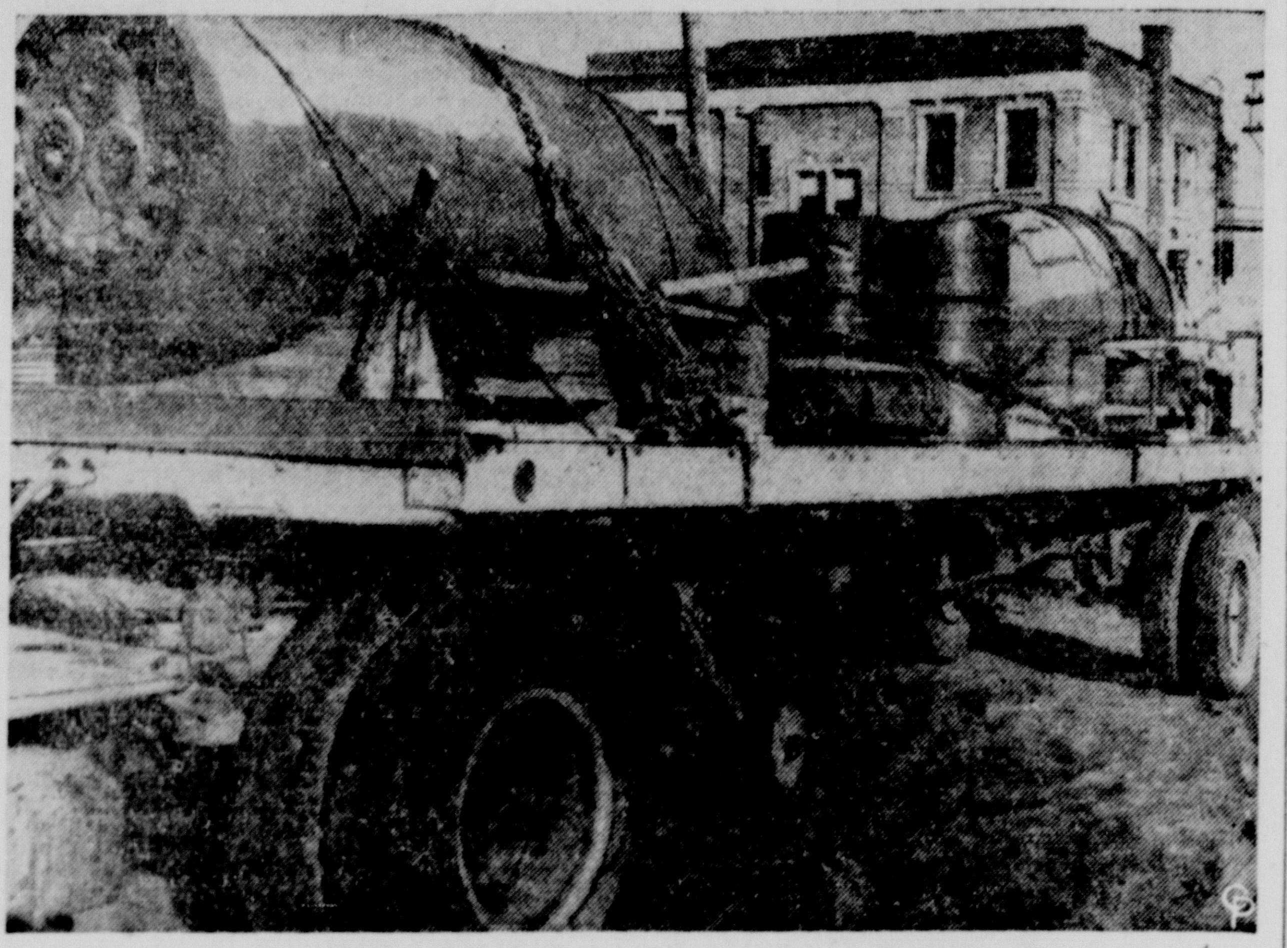

PART OF A CONSIGNMENT destined for the U. S. Air Force in Alaska, these big bombs are shown passing through Edmonton, Canada. They had not yet been filled with their explosive charges, nor fitted with fins. Declared to be 11,000 pounders, their destination is Ladd Field, Alaska. Since experts have declared Alaska to be America's most vital defense point, particular interest was attached to the shipment.

Ag Officials Fear Farmer Profits To Be Shaved By Costs During '49

WASHINGTON, Oct. 13—Mounting farm production costs, already at record levels, are expected today to narrow farmers' net incomes in 1949.

The Agriculture Department made this prediction in an outlook report for next year in which it said producers probably will have to pay larger sums for labor, machinery, fertilizer, seed and other farming essentials.

Record 1948 crops have been produced but at a cost three times the prewar average and on some the profit margin already is narrower than a year ago.

However, up to this point farmers' net returns on their investment of time, labor and cash have risen more rapidly than costs. The reason is two-fold:

First, overall output has risen 30 percent since the prewar years; second, prices of most farm products in the market place have skyrocketed.

Here's how the department views the prospects for 1949:

* * *

"**WITH COSTS** for items other than feeds moving upward, and with somewhat lower prices for products sold in 1949, net farm income will be lower for the country as a whole."

Continuing high costs for labor, already between five and ten percent higher than a year ago, are predicted for the remainder of 1948 and 1949.

Machinery manufacturers who still have to catch up with a backlog of orders are expected to continue quoting high prices for their products next year.

Prices last June averaged 15 percent above a year ago and 59 percent above prewar.

As for fertilizer, agriculture officials think prices may go still higher than last Spring when they were already fifty percent above prewar.

Meanwhile in Columbus; experts were sure it will be an all-time record corn crop for Ohio this year—208,499,000 bushels.

With the corn now safely matured past the point where frost might do some damage, the Federal-State Crop Reporting Service estimated that the yield per acre will be 16 bushels higher this year than in 1947.

The prediction was 57 bushels per acre in view of the favorable weather conditions in the month of September.

Present stocks of farm corn remaining from last year are estimated at only 5,716,000 bushels, or 36 percent of the entire stocks last Fall.

A more normal trend is indicated in wheat this year. Wheat stocks on Ohio's farms are almost the same as they were when the survey was taken last year. Then stocks were listed at 21,177,000 bushles.

The report showed milk production behind last year at this time by six million gallons. Figures showed only 452 million gallons of milk for the month of September.

Egg production was up over last year, soybeans had a slight edge on the 1947 crop of 17,575,000 bushels and oats doubled last year's production figures with a 52,888,000 bushel crop.

Eight-Point Friendship Plan Cited

Reds Say They Will 'Compromise'

PARIS, Oct. 13—Russia was challenged to lift her iron curtain as proof of disarmament sincerity today and a Soviet spokesman remarked that his country was able to "compromise" with the late President Roosevelt.

Another stormy debate marked the day's sitting of the UN Political and Security Committee. The body finally voted unanimously to create a subcommittee for consideration of all pending disarmament resolutions.

Chief participants in the fresh verbal duel were Jacob Malik, Soviet delegate, and Sir Hartley. Shawcross, brilliant British jurist who was a prosecutor at the Nuernberg war crimes trials.

At one point, when Shawcross upbraided Russia for keeping the World in chaos, Malik said:

"We reached a compromise with Roosevelt but we cannot compromise with Shawcross and his ilk who do not want to disarm and ban the atom bomb."

* * *

SHAWCROSS vigorously challenged assertions by Deputy Foreign Minister Andrei Vishinsky that the Soviet Union is ready to guarantee there will be evasion of disarmament control. Vishinsky made this statement yesterday in his "cards on the table' speech.

The British delegate said:

"That is important; we welcome it.

"Let me suggest some immediate measures.

"One, let newspaper correspondents move freely in the Soviet Union now.

"Two, let diplomats travel as in civilized countries.

"Three, let civil aircraft fly routes across the Soviet Union as over other countries.

"Four, let us have a consulate and diplomatic mission in Kiev and Minsk (both cities now are barred to foreigners.)

"Five, let our newspapers be

(Continued on Page Two)

Truman After Farm Votes; Dewey Pledges UN Support

SPRINGFIELD, Ill., Oct. 13—President Truman pushed his all-out campaign to capture the nation's farm vote into the upper Great Lakes states today.

The chief executive headed northward toward Superior, Wis., and Duluth, Minn., after a major address here last night.

Mr. Truman outlined a four-point Democratic program of farm benefits in "continuing abundance" in his speech in the Illinois capital.

The President tore into the record of the Republican-controlled 80th Congress. He assailed Gov. Thomas E. Dewey at the same time.

The chief executive branded his opponent as a "tool" of Wall Street. He asserted that Dewey is "lining up with some queer characters", he wants elected to control the new Congress.

* * *

HE DECLARED that Abraham Lincoln would wonder at the leaders of the Republican Party today.

Earlier, the President paid homage to the memory of the great emancipator. He made a pilgrimage to Lincoln's Tomb in Springfield and placed a wreath on the memorial sepulchre.

Mr. Truman's reception in the Abraham Lincoln section of Illinois confounded political observers traveling with him.

Tens of thousands of persons lined the streets and cheered the President as he rode through Springfield.

The auditorium where he delivered his address last night was jammed to capacity. The following farm program was outlined by Mr. Truman:

1. A permanent flexible price support program.
2. Expansion of the soil conservation program "to stop waste of our agricultural resources."
3. Continued and strengthened programs to assure adequate markets for bumper crops.
4. Protection of farmers' rights to do business through cooperatives, extension of rural electrification and better housing, better roads and better educational facilities for farmers.

The chief executive charged that the farm price support program already has been blown up by the 80th Congress by its restriction of the right of the Commodity Credit Corp. to provide storage bins for surplus grains.

Meanwhile, Dewey declared that an America strong at home and abroad is "a stark, grim necessity" in a world threatened by "aggressive forces."

In a speech in Oklahoma City, the Republican presidential candidate hit again at the Truman administration's handling of the Berlin crisis. He promised to

(Continued on Page Two)

Lausche Hits GOP 'Bosses'

Herbert Labels Foe 'New Dealer'

TROY, Oct. 13—Former Gov. Frank J. Lausche called for a state administration "uncontrolled by pressure groups or political bosses" on a campaign junket through Western Ohio today.

The Democratic candidate for governor, on a swing through Troy, Piqua, Sidney, Greenville and Celina, stated:

"The people will have to decide on the basis of which candidate is in the best position to serve the greatest number of people, uncontrolled by pressure groups or political bosses. The people will have to decide which of the two candidates has demonstrated by his past conduct that he is able to confront those making unreasonable demands and to say their request cannot be complied with.

"The records of my administration show that freedom from dictation was a foremost principle as were prudence and thrift.

* * *

"**NOW WE** are confronted with a situation in which the state government is spending at the greatest rate in history, with expenditures increased by more than 70 percent over what they were just two years ago."

Meanwhile in Paulding, the tag of "New Dealer' was hung Lausche by his Republican opponent, Gov. Thomas A. Herbert.

The governor, touring the fifth congressional district with other Republican candidates, declared that Lausche has "joined President Truman in a desperate effort to save the dying New Deal.' He continued:

"Two years ago, Ohio assumed the responsibility of digging out the New Deal at its roots. This was done by electing a

(Continued on Page Two)

GOING THROUGH their refueling procedures, fliers Bill Barris and Dick Reidel make practice runs for their scheduled attempt to break the light airplane endurance flight record. The gasoline, in five gallon cans, is hauled into the plane from a jeep traveling up and down the airstrip. Other supplies will be conveyed in similar fashion.

Big 3 Sets Deadline

Kremlin To Reply On Berlin Crisis

PARIS, Oct. 13—The Big Three Western Powers today set Monday as the deadline for any new Soviet proposals on the Berlin crisis.

If no new proposals are received from the Kremlin by that time, the U. S., Britain and France will demand UN-Security Council action to end the blockade.

Western sources revealed that the Big Three reluctantly agreed to delay its demand for the council's condemnation of the blockade until Moscow has had opportunity to reply to queries by Argentine Foreign Minister Bramuglia.

Bramuglia, acting president of the Security Council, has sounded out both the West and the Soviets in the effort to obtain a solution to the present deadlock.

The Big Three informed Bramuglia that once a Soviet statement is received, it will be considered immediately. The West has indicated that Moscow will not be permitted to resume again the "merry-go-round" of earlier Kremlin and Berlin talks as long as the blockade is in effect.

A Western spokesman said that there has been no change in the Big Three position that the blockade must be lifted in advance of renewed Big Four talks on Germany. The spokesman added:

"We have no choice but to wait and see what Bramuglia produces since the Security Council's smaller powers have chosen to proceed along the line of sounding out the Russians once more.'

Japs Set Crucial Poll

New Cabinet To Be Named

TOKYO, Oct. 13—An extraordinary session of Japan's diet (parliament) is scheduled to vote today for a new premier.

Indications were a one-party rightist cabinet, without majority backing, would assume power.

Former Premier Shigeru Yoshida, head of the Democratic-Liberal Party, was expected to win the prime ministership for the second time since the war.

Notwithstanding their party's name, the Democratic-Liberals are ultra-rightists.

Diet members of Japan's other two leading parties, the second-ranking Social Democrats (Socialists) and the Democrats (Conservatives), were expected either to vote against Yoshida or abstain.

The balloting in the diet climaxes Japan's most severe governmental crisis of the postwar period.

Its principal issue is the question of whether Japan's millions of government employes, including railroad and utility workers, are to be excluded from the right to strike and the right to bargain collectively.

* * *

WHILE the status of government workers comprises the big issue, it was not that which precipitated the present governmental crisis.

The precipitating factor was a major scandal stemming from government reconstruction bank loans to the Showa Denko fertilizer combine.

In connection with this affair, several prominent members of the Democratic and Social democratic Parties, including one cabinet minister, have been arrested on suspicion of bribery and corruption.

State Continues To Say Land For Lake 'Paid For'

H. A. (Buck) Rider, state conservation commission chieftain, tried Wednesday to explain Pickaway County's memorial lake situation.

Rider's publicity crew Monday had issued a release regarding the 161-acre proposed park declaring the land had been "acquired and paid for."

Tuesday, the nine local landowners were practically up in arms about the statement. The most conservative was a bit peeved.

They claimed the "paid for" angle was false. They have yet to receive the first red cent for their property.

Wednesday's Rider explanation declared that:

"The options have been exercised. The money ($240,000 for the entire project) has been encumbered and released by the state board of control. The abstracts have been submitted to

(Continued on Page Two)

Million More Grade Teachers Claimed Needed

WASHINGTON, Oct. 13 —The National Education Association said today that unless one million new elementary school teachers are found by 1958, 26.5 million children are "doomed" to subnormal education.

The association's commission on teacher education declared that in the next 10 years the U. S. must turn out five times more school teachers than are being graduated at present.

Only by such a method, the commission insisted, could the school systems insure proper educational standards for the first six grades of school in the next decade.

It was estimated that at the present rate of graduations, only one-fifth of the number of school teachers essential for the work will be available, leaving the country 800,000 teachers short. The 11-man commission stated:

"The most critical need is for elementary teachers qualified to provide education of children in the crucial ages from six through 13, when expert teaching is absolutely essential to the child's success in life."

Dewey Expected To Pick Top Diplomat After Poll

WASHINGTON, Oct. 13—Gov. Thomas E. Dewey, if elected President in November, is expected to designate immediately his choice for a secretary of state because of the international situation.

Cabinet selections usually are a carefully guarded secret until the eve of inauguration, but Dewey is expected to make an exception in filling the important State Department post.

By so doing, Dewey's choice could work closely with the Democratic incumbent and thus continue the bipartisan foreign policy developed during the war.

The popular assumption has been that Dewey would select John Foster Dulles, Republican adviser to the United States delegation at the United Nations Assembly meeting.

* * *

EARLIER Dewey had said he would select either Dulles or Sen. Arthur H. Vandenberg, (R) Mich., chairman of the Senate foreign relations committee, for the post.

Since then the conviction has grown that he would select Dulles, a New Yorker.

Dulles has continued as Dewey's foreign policy adviser during the critical days marking this campaign, just as he was in 1944. He has continued on as a delegate to international negotiations of importance while Vandenberg has remained away.

Only recently Dewey called Dulles home for consultation on the world situation.

At the same time, Vandenberg is believed to prefer to remain chairman of his committee rather than let it fall to anyone who might deviate from his convictions.

As secretary designate, Dulles would have from early November until Jan. 20 to acquaint himself with the day-to-day routine of the office. This service would make the transition easier both for Dewey and the administration's general operations in world affairs.

Export Rules Relaxed By Commerce Chiefs

WASHINGTON, Oct. 13 — The Commerce Department made it easier today for exporters to ship iron and steel to almost every country in the world, including Russia and her satellites.

The department, in a sweeping policy revision, abolished regulations which require iron and steel exporters to submit copies of their foreign orders and signed contracts in order to obtain export licenses.

In place of this so-called "documentary evidence," exporters will be required only to state in writing that they have these orders on hand and specify the selling price.

The action does not remove iron and steel from export control. Licenses still will be required for their shipment to the Russian bloc as well as every other country except Canada.

Current exports average only about 420,000 tons a month and represent but a small fraction of this country's total steel and iron output.

Commerce officials also revealed that the department has under consideration the abolition of similar regulations on all other commodities in short supply and under export control.

Columbus Grand Jury To Ponder Localite's Case

Franklin County Prosecutor Ralph J. Bartlett said in Columbus Wednesday he would ask a grand jury to consider possibility of indicting Miss Lillian Weaver, fiance of an accused slayer, Dwight David Tudor.

The prosecutor said witnesses would be summoned before the jury next Monday to determine whether there is enough evidence to prosecute the Circleville high school graduate on charges of harboring a felon.

Miss Weaver, a former Columbus police record clerk, admitted she helped Tudor burn a blood-stained auto cushion after he told her of killing a 15-year-old Springfield girl. Tudor entered a plea of innocent by reason of insanity before Springfield authorities in the slaying of Mary Ann Page on Oct. 2.

Japs Puzzled In Attempt To Improve Bathing

TOKYO, Oct. 13 — Japanese health experts are attacking Japan's traditional, chummy public baths as a source of disease.

The public bathhouse in Japan is the social center of many communities. Men, women and children bathe together in the Japanese' baths, often attending in family groups.

A commentator, seeking a solution to the disease problem, said the situation could not be corrected without government aid, pointing out that:

The Western style of bathing would be ideal, but is too costly for Japanese at present.

Water filters would help, but are not available.

A larger hot water supply would help, but the fuel shortage makes that impractical.

Lausche Books Appearance Here

Former Gov. Frank Lausche, who is seeking reelection on the Democratic ticket during next month's polls, will appear in Circleville Monday.

The Clevelander, campaigning against the Republican incumbent, Gov. Thomas Herbert, is to appear on Pickaway courthouse steps at 10:15 a. m.

He is the only major political candidate who has booked a trip into Pickaway County so far this year. With him will be George Nye, candidate for lieutenant-governor.

Hungarian Chiefs Head For Woods

VIENNA, Oct. 13 — Hungary's charge d'affaires in Austria and two other Hungarian officials accused of embezzlement were said to have quit their posts and gone into hiding.

American sources in Vienna said today that the charge d'affaires allegedly misappropriated 250 thousand shillings destined for reconstruction of the legation building. He is Dr. Josef Garzuli.

Accused of complicity are Legation Secretary Sari and a consultate employe named Vzrsi.

Educators Eye Quonset-Type Building Here

Circleville board of education met Tuesday night to ponder possibilities of erecting a metal-type building to house industrial arts as part of its new building program.

Meeting with representatives of a firm which constructs the metal quonset-type structures, board members were told of advantages associated with the metal structures, along with "low prices" compared to more conventionally-built structures.

Representatives said their product has been utilized by other Ohio boards of education as industrial arts buildings and as schools.

Board members are to continue discussion on the matter next Tuesday night.

Following talk on the metal buildings, board members launched an extensive research investigation into drainage prob-

(Continued on Page Two)

Druggists Eye 'Comic' Books

ATLANTIC CITY, Oct. 13—The National Association of Retail Druggists deliberated a "weighty" problem today — the sale of comic books.

They pondered over the matter after their president, John P. Tripeny, of Casper, Wyo., charged that the druggists are peddlers of "guttermuck."

Tripeny said that parents and religious leaders alike have been aroused over the "sinister influence' some of the so-called comic books have on youngsters.

First Kiddie Photos Today

Photos of the first six of more than 100 youngsters who were entered in The Circleville Herald's recent "Cute Child" contest, appear on Page Five of today's edition.

The Herald will print photos of all youngsters entered in the contest while judges are reaching a decision on the first four "cutest" youngsters.

Ruling Sought

WASHINGTON, Oct. 13 —The Progressive Party sought a Supreme Court order today forcing Illinois election officials to put the name of Henry Wallace and other party candidates on the November ballot.

Eight-Point Friendship Plan Cited

(Continued from Page One)

available.

"Six, let us exchange broadcasts.

"Seven, let our tourists travel to each others' countries and become friends.

"Eight, let us exchange university students."

The exchange between Shawcross and Malik, who sat in for Vishinsky, closed general disarmament debate in the UN Political Committee.

The committee adjourned until late this afternoon when it will decide the priority and voting of various resolutions.

Shawcross laid full blame on the policies of the Soviet Union for current international turmoil. He declared:

"One little word from Russia would silence Communist fifth columns everywhere and let nations put their houses in order.

He declared sharply that if the big powers do not agree on peace "the world will not forgive a handful of men, the despotic rulers of one state at whose doors responsibility lies."

* * *

MALIK SAID he regretted that Vishinsky "who has been attacked with such fury is not present to answer this torrent of lies and slander."

The British barrister spoke to the political committee after Poland's delegate accused the United States of voicing the "opinion of traitors" by condemning Soviet dismemberment of Poland.

This charge was levelled by Zygmunt Modzelewski during debate on Russia's resolution calling on the Big Five powers to slash araments one-third in one year.

The Polish foreign minister asserted that U. S. Delegate Warren Austin in his statement yesterday expressed the "opinion of traitors who fled Poland, sometimes with the assistance of your American representatives there."

Shawcross cited Austin's plea for Soviet conciliation to heal the East-West rift and denounced Vishinsky for giving a hollow reply.

He cited the recent charge of French Interior Minister Jules Moch that the Communist Information Bureau had ordered Communists to scuttle the Marshall Plan even if international tension appeared to be diminishing.

Lewis Confuses His Miners

CINCINNATI, Oct. 13 — The 400,000 United Mine Workers in the nation were a bit confused today as John L. Lewis closed their 40th annual convention with a jab at the Republican presidential candidate, Thomas E. Dewey.

For more than a week the 3,000 delegates here had listened to their bushy-browed and belligerent chief blast at President Truman. Then, despite earlier adoption of a resolution indirectly endorsing Dewey, Lewis closed the conclave by cracking at the New York governor.

Lewis referred to Dewey as "some politician" who had spoken recently in favor of the Taft-Hartley law and drew laughter and applause from his audience when he asserted:

"That man just never read the act."

Dewey had endorsed the act Monday night in Pittsburgh as preserving labor's right to band together.

MARKETS

CASH quotations made to farmers in Circleville

Cream, Premium	.60
Cream, Regular	.57
Eggs	.55

POULTRY

Heavy Hens	.27
Leghorn Hens	.18
Cox	.15
Fries	.35
Roasts 5 lb. and up	.31

CHICAGO LIVESTOCK

HOGS—10,000, including 3,000 direct; 25c higher. top 26.25; bulk 25-26; heavy 24.50-26; medium 25.25-26.25; light 25-26.25; light lights 24.50-26; packing sows 20-24.50; pigs 17-21.

CATTLE—6,200; steady to strong. calves 700; steady; good and choice steers 34-41; common and medium 22-34; yearlings 22-41; heifers 18-37.50; cows 16-22; bulls 18-23.50; calves 17-31; feeder steers 20-28;. Stockers: steers 19-28 cows and heifers 16-26.

SHEEP—4,000; steady-strong. medium and choice lambs 23-25.25; culls and common 20-23; yearlings 18-24; ewes 8.50-10.50; feeder lambs 19-23.

CIRCLEVILLE CASH GRAIN PRICES

No. 2 Wheat	2.08
No. 2 Corn	1.55
Soybeans	2.34

CHICAGO GRAIN

	Open	1 p.m.
WHEAT		
Dec.	2.24¾	2.24⅝
May	2.18⅜	2.18
July	2.03⅝	2.02⅝
CORN		
Dec.	1.41¼	1.40
May	1.43½	1.42⅜
July	1.43½	1.42½
OATS		
Dec.	.74⅞	.74½
May	.74	.73¾
July	.70	.69⅜
SOYBEANS		
Nov.	2.49	2.46½
Dec.	2.47½	2.44½
Mar.	2.48¼	2.45

Mills Circus Case Delayed Third Time

A decision in the Mills Brothers Circus case was further postponed Tuesday in Columbus municipal court when Nov. 30 was set as the date for answer briefs by City Attorney Walter Brelly Jr.

Brelly asked the court to allow further time for the preparation of a brief answering the arguments of Lt. Gov. Paul M. Herbert, defense attorney for the Mills Brothers.

Herbert submitted a brief the day before the case was slated to come before the court last Sept. 22. At that time Brelly requested an extension to give him an opportunity to look over the defense arguments. This was the third postponement.

The case involves a suit by the city of Columbus charging the Mills Brothers Circus with operating circus trucks in Columbus while bearing Missouri license plates.

The circus wintered at Pickaway Fairgrounds last year, may seek to return here depending on the outcome of this case.

Colorado Red May Rot In Jail

DENVER, Oct. 13—The chairman of the Colorado Communist Party was prepared today to spend a long period in jail, where he has said he will "rot before surrendering my constitutional rights.'

Arthur Bary, 41, of Denver, was given an indeterminate sentence yesterday by U. S. District Judge J. Foster Symes for refusal to purge himself of civil contempt.

Three other Denverites have been imprisoned on civil contempt charges growing out of their refusal to answer questions put to them by a federal grand jury.

Italy Ready To Join West

ROME, Oct. 13—Foreign Minister Count Carlo Sforza declared today that Italy cannot remain neutral in the event of conflict.

He indicated that although the Rome government is not yet a signatory to the Western European Defense Union Italy will join at the proper time.

Placing Italy definitely in the anti-Communist bloc, the veteran statesman declared:

"To speak of neutrality after the tragedies of the last two wars is equivalent to an ostrich gesture."

Eleanor To Vote For Truman

PARIS, Oct. 13—Mrs. Eleanor Roosevelt revealed today that she has written to President Truman informing the chief executive she will vote for him in the November election.

Asked if she will vote the Democratic ticket next month, Mrs. Roosevelt replied good humoredly:

"I always vote the Democratic ticket.

The former First Lady is in Paris attending United Nations sessions where she is one of America's busiest delegates.

Police Planning Return Of Pair

RUSHVILLE, Ind., Oct. 13—Local police were preparing to return to Campbell County, Ky., today two suspects wanted in the robbery and beating of an Ohio man.

Held in Rushville are 23-year-old Richard Newland of Bluffton, O., and 21-year-old Sigee Stamper of Cincinnati.

The two were captured shortly after they allegedly blackjacked 34-year-old Virgil Humphries of Williamsburg, O., and drove off in his car.

One In Six To Pass Draft

CINCINNATI, Oct. 13—Ohio's Selective Service director believes only one out of six men called up can pass the physical examinations for the draft.

Maj. Gen. Chester W. Goble, the state draft chief, predicted in Cincinnati prior to a Selective Service symposium that 2,500 to 3,000 men would have to be called up for physical examinations to select the 499 draftees needed to fill Ohio's October call.

50-50
DANCE
Sulphur Spring Pavilion
WILLIAMSPORT, OHIO
THURSDAY, OCT. 14
Music By: Doc Roll's 7 Piece Orchestra
Dancing: 8:30 to 12:00 P. M.
Admission: 60c Including Tax
You're Mighty Welcome
Doc Roll

Mainly About People

ONE MINUTE PULPIT

Who so hearkeneth unto me shall dwell securely, and shall be quiet without fear of evil. Prov. 1:33.

* * *

New mailing address of Robert I. Elsea is as follows: E. M. School, Bar. 305, Class E 10-2, U. S. Naval Training Center, Great Lakes, Ill.

* * *

The Altar Society of St. Joseph's Church will sponsor a rummage sale, in Evans-Markley garage, E. Franklin street, Saturday, Oct. 16th from 9 a. m. to 5 p. m. —ad.

* * *

A fried chicken dinner will be served at St. Paul's AME Church S. Pickaway St. Thursday. Oct. 14th starting at 5:30. Public invited. ad.

* * *

Dr. W. F. Heine will not be in his office October 14 thru 16.—ad

* * *

The Moose Lodge will sponsor a games party every Wednesday starting at 8 p.m. The public is invited. ad.

* * *

Have you heard Evangelist L. S. Metzler and Musician William Strehl at the revival at First Evangelical U. B. Church, October 2nd-17th? —ad.

* * *

William Curry, 12-year-old son of Mr. and Mrs. William Curry of 348 Logan street, was returned to his home Wednesday from Berger hospital, where his tonsils had been removed.

* * *

Enter your baby in the Pumpkin Show Baby Parade, Friday, October 22. No registrations necessary. Parade will start forming on Watt St. at 1 p. m. promptly. Sponsored by Child's Study Club, Mrs. John Heiskell chairman, Phone 319L. —ad.

* * *

Baton twirling contests will be held Thursday night Oct. 21. Junior division constituting boys and girls under 14 who do not lead or act as majorette in any senior high school band. Anyone who can twirl a baton urged to enter. No advance entry necessary. Report to platform at Scioto and Main not later than 7:15 Thursday night. Senior contest for boys and girls will be held at 9:00 p. m. Thursday. Handsome trophy to be awarded winner. Cash awards for second and third. Contact Miss Penny Brown, 621 S. Court St. Phone 425L before Saturday October 16. —ad.

* * *

Mrs. Anetta Miller of 550 East Main street was admitted as a medical patient in Berger hospital Tuesday.

* * *

Have a Spencer corset designed especially for you—Mrs. Brashear here every Thursday, 138 Watt St. Phone 485X. —ad.

* * *

Little Miss Pumpkin show candidates must be registered by Oct. 15. Any organization or business may enter a candidate. Call Dr. G. D. Phillips, 247R or 696. ad.

* * *

There are 20 available concerts if you have a Community Concert Membership. Call 394-Y for yours. ad.

* * *

Wilbur Funk, a medical patient in Berger hospital, was released to his home at 517 South Court street Tuesday.

Miss America Counts Sheckles

ATLANTIC CITY, N. J., Oct. 13—Miss America of 1948 is in fine shape—financially, too.

The Miss America committee reports today that Bebe Shopp, of Hopkins, Minn., who won the coveted title in Atlantic CCity last month, will have earned about $15,000 by Christmas for personal appearances and indorsements of commercial products.

The beautiful 18-year-old brunette already has a $5,000 scholarship and a $3,000 automobile she won in the contest.

"Saved my Life
A God-send for GAS-HEARTBURN"
When excess stomach acid causes painful, suffocating gas, sour stomach and heartburn, doctors usually prescribe the fastest-acting medicines known for symptomatic relief—medicines like those in Bell-ans Tablets. No laxative. Bell-ans brings comfort in a jiffy or return bottle to us for double money back. ©
BELL-ANS for Acid Indigestion 25¢

Driver Prides His Car, Lands In City Jail

CLEVELAND, Oct. 13—Cleveland police believe a man has the right to take pride in the appearance of his car, but they also think a 30-year-old driver went just a little too far.

Thats why the motorist today faces charges of pointing firearms, failure to to make a boulevard stop and failure to yield the right of way to a pedestrian.

According to police, the driver brushed the clothing of Mrs. Elizabeth Frierson, 27, with his car while making a sharp turn. When the driver reportedly pulled out a rifle and pointed it at Mrs. Frierson, a policeman who had witnessed the incident intervened and demanded:

"What are you going to do?"

"Shoot her," the man replied, according to the policeman. "She scratched my car.'

Both driver and rifle were hauled off to jail.

French Labor Scene Brightens

PARIS, Oct. 13—The turbulent French labor scene brightened today with a back-to-work movement that restored almost normal railway service and brought in sight an end to the metallurgical strike.

But some dark spots still remained, Communist-led coal miners in the north stayed out of the pits for the tenth day, and dockers at Cherbourg and Le-Havre launched a 24-hour protest strike. Additional rail strikes loomed at Lyon and Dijon, in Central France. Railroad workers in most parts of the nation returned to their jobs.

In Lorraine, where 35,000 metal workers were still out, an offer of a 10 percent wage increase plus 5,000 francs (about $17) held out hope for a quick settlement.

Bevin Opposes Teardown Delay

LONDON, Oct. 13—British Foreign Secretary Ernest Bevin reportedly opposed plans by ERP Administrator Paul G. Hoffman today to delay dismantling of German plants for reparations.

Hoffman, who favors modification of the whole German reparations program in order to speed German economic recovery, met with Bevin at the foreign office.

He was reportedly told by Bevin that Britain favors quick dismantling of those plants already ear-marked for reparations. A similar position was taken by France yesterday.

Great Days Ahead, Promise

CANTON, Oct. 13—Henry A. Wallace, if elected President, will "make this the century of the common man."

That was the belief expressed here last nigh tat Stark County's first Progressive Party rally by Dr. Oliver Loud, an atomic scientist who worked on the Manhattan Project until September of 1945.

Dr. Loud, now a professor of physics at Antioch college in Yellow Spring, declared that the "Republicans are backed by the National Association of Manufacturers and the Democrats by the company-union clique and the vested interests."

Jackson Curfew To Ring Tonight

JACKSON, Oct. 13 — Complaints of Halloween vandalism prompted Jackson officials to dig up an old city ordinance providing for a 10 p. m., curfew for children under 16.

Mayor Walter Ridenour was instructed by city council to employ additional police to enforce the curfew.

Notice
Anyone Desiring Potatoes For Winter—Please Come In P. M. Only, Oct. 11-16 Inclusive.
T. L. CROMLEY
Phone 157 Ashville

When yer future's justa toss-up, it's yer pick-up that counts

CASH FOR DEAD STOCK
Cows—$6.50; Horses—$5.00;
Hogs—$1.50 Cwt.
According To Size and Condition
Prompt, Clean Service
PHONE COLLECT 104
Janes Rendering, Circleville, O.
WE PAY TOP PRICES

DEATHS and Funerals

MRS. JOHN RUFF

Funeral services for Mrs Emma Jo Ruff, 20, of Columbus, formerly of Circleville, who was killed Sunday in a traffic accident on South High street, Columbus, will be at 1 p. m. Thursday in the O. R. Woodyard funeral home, 225 East State street.

Mrs. Ruff suffered a skull fracture when a truck in which she was a passenger went out of control and struck a utility pole near Fornof avenue.

The truck was driven by her husband, John Ruff, who suffered back injuries. He was reported in "fairly good" condition Tuesday in St. Francis hospital.

In addition to her husband, she is survived by two daughters, Elaine, 2, and Madeline, five-months-old, a sister, her parents, a twin-brother, Wilson of Circleville, Marion and Kenneth Sowers, brothers of Circleville, and two other brothers, Robert of Columbus, and Isaac of Wilmington, Cal., and her paternal grandmother, Mrs. Emma Betts, of Circleville, and her maternal grandmother, Mrs. Nellie Moorehead, of Circleville.

MISS ANNA CORDER

Anna Corder, life long resident of Pickaway County died at 2:15 p. m. Tuesday in her home, 148 West Franklin street, following an illness since 1932.

She was a daughter of Vincent and Julia Groce Corder.

A sister Miss Emma Corder of Stoutsville is the last surviving member of her family.

The Rev. Elisha Kneisley will officiate for funeral services at 3 p. m. Friday in the Albaugh chapel. Burial will be made in Reber Hill cemetery.

Friends may call in the Albaugh chapel Thursday evening.

Paullbearers will be Robert Newlan, Nelson Bell, A. J. Dunkle, Clarence Martin, Darwin Dum and Porter Martin.

MRS. SIMON PETERS

Funeral arrangements have been completed for Mrs. Elizabeth Peters, of Washington Township, widow of the late Simon Peters.

The Rev. G. L. Troutman, pastor of Trinity Lutheran church, where she was a member, will officiate for services at 2:30 p. m. Friday in the Defenbaugh chapel.

Burial will be made in Forest cemetery. Friends may call in the funeral home.

Survivors include a daughter, Mrs. Ralph Ater of the home, a son, Harman Peters of Chillicothe; three grandchildren)two brothers, Lewis Krieger of Detroit and Charles Krieger of Orient; and a sister, Mrs. Jacob Scharenberg of near Circleville.

Divorce Suit Charges Neglect

A divorce suit citing gross neglect of duty has been filed in Pickaway County common pleas court by Weldon M. Morris against his wife, Pearl H. Morris.

The childless couple was married July 6, 1944, in Chillicothe, his petition declares. It further alleges Mrs. Morris has been associating with other men.

Morris' petition stated his wife left home about one year ago and has refused to return.

He is asking the court to bar her from alimony and that she be restored to her former name of Pearl Hunt.

MOTHER SAYS MUSCLE-RUB IS A GODSEND FOR RHEUMATIC PAIN

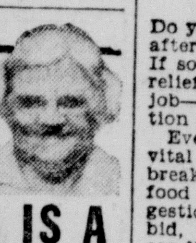

If you are suffering the agony of Rheumatic-Arthritic pains listen to how Mrs. Leo Doerflinger of Dunkirk, N. Y. helped her rheumatic pains and her mother's. She says: "I had such pain in my legs and knees. I heard about Muscle-Rub and got a bottle. Now I feel like a new person. My mother, 77 years old, has Rheumatism in her fingers, shoulders and arms. I used Muscle-Rub on her and in 20 minutes the pains were relieved. I will never be without Muscle-Rub."
Your druggist has Muscle-Rub in stock right now, so if you are suffering pain, get a bottle today. Muscle-Rub is a *doctor's formula* and is an *external* treatment. And it's sold on this guarantee: If just half a bottle doesn't bring relief you get your money back. Get Muscle-Rub today.
Get a Bottle of MUSCLE-RUB Today at CIRCLEVILLE REXALL DRUGS

Lausche Hits GOP 'Bosses'

(Continued from Page One)

Republican state administration and a Republican Congress.

"Now, once again, the issue in Ohio is unmistakably clear. My opponent has tossed his so-called independence aside and has gone all-out in endorsing President Truman.

"Thus the issue becomes sharply drawn. President Truman has embraced the New Deal and my oponent has embraced Truman. At long last he has publicly declared that he is part and parcel of the New Deal."

Three Guilty In Columbus' Ritz Robbery

COLUMBUS, Oct. 13—The Ritz Club robbery case was at a close today. Three members of the accused quartet remained behind bars for sentencing while the fourth was freed.

The jury—10 men and two women—returned their verdict late yesterday evening.

Three counts of armed robbery—each count bearing a 10 to 25 year penalty — were returned against three of the accused.

The jury decided, however, that 37-year-old Walter Flory of Cincinnati's suburban Elmwood Place, was guiltless.

Held in county jail awaiting sentence were: 38-year-old Howard "Ace" Bowman, no permanent address; 61-year-old George "Red" McGahan and 38-year-old William L. Green, both of Toledo.

Flory, who was represented by Lt. Gov. Paul M. Herbert as defense attorney, testified that he was at his brother's Cincinnati home when the race horse booking establishment outside Columbus was held up .

Wallace Plans Southern Tour

CHICAGO, Oct. 13—Henry A. Wallace, Progressive party candidate for president, is planning another invasion of the deep South where he was the target of eggs and tomato barrages because of his racial views.

Chicago headquarters of the party announced today that Wallace will make a one-day stand at Dalton, Ga., Saturday when he will speak before an interracial gathering.

The former vice president insisted upon talking before nonsegregated crowds on his previous tour of the South.

Surtax Banned

PORTSMOUTH, Oct. 13—Portsmouth city council was enjoined today from enforcement of a 20 percent tax on water bills sought to obtain general operating expenses.

IF STOMACH BALKS DUE TO GAS AND BLOAT
Help Get Food Digested to Relieve Yourself of This Nervous Distress
Do you feel all puffed-up and miserable after every meal, taste sour, bitter food? If so, here is how you may get blessed relief in helping your stomach do the job—it should be doing—in the digestion of its food.
Everytime food enters the stomach a vital gastric juice must flow normally to break-up certain food particles; else the food may ferment. Sour food, acid indigestion and gas frequently cause a morbid, touchy, fretful, peevish, nervous condition, loss of appetite, underweight, restless sleep, weakness.
To get real relief you must increase the flow of this vital gastric juice. Medical authorities, in independent laboratory tests on human stomachs, have by positive proof shown that SSS Tonic is amazingly effective in increasing this flow when it is too little or scanty due to a non-organic stomach disturbance. This is due to the SSS Tonic formula which contains special and potent activating ingredients.
Also, SSS Tonic helps build-up non-organic, weak, watery blood in nutritional anemia—so with a good flow of this gastric digestive juice, plus rich red-blood you should eat better, sleep better, feel better, work better, play better.
Avoid punishing yourself with over-doses of soda and other alkalizers to counteract gas and bloating when what you so dearly need is SSS Tonic to help you digest food for body strength and repair. Don't wait! Join the host of happy people SSS Tonic has helped. Millions of bottles sold. Get a bottle of SSS Tonic from your drug store today. SSS Tonic helps Build Sturdy Health.

FREE Furnace inspection. Expert repair work on any make of furnace. Cost based on labor and materials used. Phone or write today.

WILLIAMSON
NEW TRIPL-IFE ALL-FUEL FURNACE.
Monthly Payments To Suit
Furnaces cleaned
"ALL-FUEL Furnace Holds Fire for Half A Day"
"The Williamson Heater Company:
"With the Williamson Tripl-ife Furnace our house is always evenly heated. Every room is comfortable in the coldest weather. When I put in a big fire and shut it off, it holds for nearly half a day."
(Signed) Mrs. J. Mariner, Ohio.
The ALL-FUEL Furnace Burns Gas, Oil, Coke or Coal
HARPSTER & YOST HARDWARE CO.
107 E. Main St. Circleville, O.

Educators Eye Quonset-Type Building Here

(Continued from Page One)

lems and acreage of the various sites considered for the proposed new northend elementary school building and athletic field.

A drainage expert is to be retained by the board fo find which of the properties considered would be most suitable for the building.

According to board members, final decision on which of the properties to be purchased will be based on the drainage report.

Properties now considered are the Zwicker estate, a 15-acre plot on the south side of Northridge road, and a combination of the Moats, Goeller, and Klingensmith properties east of Atwater avenue.

Option on the Zwicker estate plot expires Oct. 28, while option on Goeller land has been extended into November.

State Continues To Say Land For Lake 'Paid For'

(Continued from Page One)

the state attorney general for examination. When titles are declared clear, the checks will be delivered. When options have been executed and money released for such a purchase, we consider that both the state and the landowners are legally obligated to carry out the agreement. Thus, we consider the land obtained and paid for."

But Pickaway Countians, fully aware that language of the courts sometimes says strange things, were still of the opinion that nothing is "paid for" until the cold cash actually changes hands.

Said one landowner: "I'm not going to be able to buy as much replacement land with the state's fine words as I would with the state's cash."

Texan Is Hurt In Accident

A 41-year-old Texas man was treated Tuesday evening in Berger hospital for cuts and bruises after the auto in which he was riding skidded into a tractor one-half mile south of Circleville on Route 23.

Deputy Sheriff Vern L. Pontious said Melvin Arnold, the injured man, was riding in the rear seat of a car driven by Homer J. Roe, 33, of Newark Route 2, when the accident occurred.

The deputy stated Roe was attempting to pass the tractor operated by Lloyd Davis, 23, of Circleville Route 1, when an oncoming car forced Roe to pull back into the right lane of traffic.

Roe told authorities his car skidded and rammed the rear of the tractor. Both drivers reportedly escaped injury.

ENDS TONITE
"COPACOBANA"
—HIT NO. 2—
"SINTOWN"
A Chakeres Theatre
CLIFTONA
Circleville, Ohio.
Thurs.-Fri.-Sat.

—HIT NO. 2—

SPECIAL DOOR PRIZES FOR CHILD SAT. MATINEE

Truman Asks Farm Votes

(Continued from Page One)

"uphold the hands" of the nation's representatives in the United Nations.

Dewey entered Oklahoma after speeches in Pennsylvania, Kentucky, Indiana and Illinois during the first part of his eight-day campaign swing.

He was the target of a tomato-tossing episode in his campaign last night. In Mt. Vernon, Ill., one ripe tomato thrown from a nearby shed-roof hit the rear platform of his railroad car and spattered on the governor. Another missed Dewey, but hit a photographer.

Dewey's Oklahoma theme stressed the importance of preserving and developing the Southwest's oil and other resources in order to keep the nation strong. He said:

"The plain fact is that strength—economic, military, moral strength—is a stark, grim necessity if we are to live and go forward."

Dewey noted that oil reserves have been so depleted by World War II that America is now a big importer of petroleum.

He pledged himself to provide a "well-integrated, intelligent program for the wise use of our oil reserve."

County Receives Car Tag Share

Pickaway County and eight corporations will receive a total of $15,044.40 from the third distribution of 1948 Ohio auto license fees received Wednesday by County Auditor Fred Tipton.

Edward T. Fogo, state registrar of motor vehicles, said $4,166,817.12 would be released to all the counties.

Following is the distribution breakdown for Pickaway County:

County — $12,820.15; Circleville — $1,646.50; Ashville — $260.50; New Holland—$110.75; Williamsport — $105.550; Commercial Point—$48.75; Tarlton—$28; South Bloomfield—$15; and Darbyville—$9.25.

New Citizens

MISS TEETS

Mr. and Mrs. Russell Teets of 631 Elm avenue are the parents of a daughter, born at 7:20 p. m. Tuesday in Berger hospital.

See It First—
A Chakeres Theatre
GRAND
Circleville, O.
—At The Grand
NOW-THURS.
OH, BROTHER!.. WHAT A HEAVENLY PAIR OF GOLD DIGGERS THOSE SAINTED SISTERS ARE! Two Broadway nifties with taking ways turn a hick-town into heaven... with an "angel's" bankroll!

Paramount presents
VERONICA LAKE
JOAN CAULFIELD
BARRY FITZGERALD
in "The 'Sainted' Sisters"
with WILLIAM DEMAREST
George Reeves
Beulah Bondi
Produced by RICHARD MAIBAUM
Directed by WILLIAM D. RUSSELL
NEXT SUNDAY
WILLIAM BENDIX
CLAIRE TREVOR
"THE BABE RUTH STORY"

Eight-Point Friendship Plan Cited

(Continued from Page One)

available.

"Six, let us exchange broadcasts.

"Seven, let our tourists travel to each others' countries and become friends.

"Eight, let us exchange university students."

The exchange between Shawcross and Malik, who sat in for Vishinsky, closed general disarmament debate in the UN Political Committee.

The committee adjourned until late this afternoon when it will decide the priority and voting of various resolutions.

Shawcross laid full blame on the policies of the Soviet Union for current international turmoil. He declared:

"One little word from Russia would silence Communist fifth columns everywhere and let nations put their houses in order.

He declared sharply that if the big powers do not agree on peace "the world will not forgive a handful of men, the despotic rulers of one state at whose doors responsibility lies."

* * *

MALIK SAID he regretted that Vishinsky "who has been attacked with such fury is not present to answer this torrent of lies and slander."

The British barrister spoke to the political committee after Poland's delegate accused the United States of voicing the "opinion of traitors" by condemning Soviet dismemberment of Poland.

This charge was levelled by Zygmunt Modzelewski during debate on Russia's resolution calling on the Big Five powers to slash araments one-third in one year.

The Polish foreign minister asserted that U. S. Delegate Warren Austin in his statement yesterday expressed the "opinion of traitors who fled Poland, sometimes with the assistance of your American representatives there."

Shawcross cited Austin's plea for Soviet conciliation to heal the East-West rift and denounced Vishinsky for giving a hollow reply.

He cited the recent charge of French Interior Minister Jules Moch that the Communist Information Bureau had ordered Communists to scuttle the Marshall Plan even if international tension appeared to be diminishing.

Lewis Confuses His Miners

CINCINNATI, Oct. 13 — The 400,000 United Mine Workers in the nation were a bit confused today as John L. Lewis closed their 40th annual convention with a jab at the Republican presidential candidate, Thomas E. Dewey.

For more than a week the 3,000 delegates here had listened to their bushy-browed and belligerent chief blast at President Truman. Then, despite earlier adoption of a resolution indirectly endorsing Dewey, Lewis closed the conclave by cracking at the New York governor.

Lewis referred to Dewey as "some politician" who had spoken recently in favor of the Taft-Hartley law and drew laughter and applause from his audience when he asserted:

"That man just never read the act."

Dewey had endorsed the act Monday night in Pittsburgh as preserving labor's right to band together.

MARKETS

CASH quotations made to farmers in Circleville

Cream, Premium	.60
Cream, Regular	.57
Eggs	.55

POULTRY

Heavy Hens	.27
Leghorn Hens	.18
Cox	.15
Fries	.35
Roasts 5 lb. and up	.31

CHICAGO LIVESTOCK

HOGS—10,000, including 3,000 direct; 25c higher. top 26.25; bulk 25-26; heavy 24.50-26; medium 25.25-26.25; light 25-26.25; light lights 24.50-26; packing sows 20-24.50; pigs 17-21.

CATTLE—6,200; steady to strong. calves 700; steady; good and choice steers 34-41; common and medium 22-34; yearlings 22-41; heifers 18-37.50; cows 16-22; bulls 18-23.50; calves 17-31; feeder steers 20-28;. Stockers: steers 19-28 cows and heifers 16-26.

SHEEP—4,000; steady-strong. medium and choice lambs 23-25.25; culls and common 20-23; yearlings 18-24; ewes 8.50-10.50; feeder lambs 19-23.

CIRCLEVILLE CASH GRAIN PRICES

No. 2 Wheat	2.08
No. 2 Corn	1.55
Soybeans	2.34

CHICAGO GRAIN

	Open	1 p.m.
WHEAT		
Dec.	2.24¾	2.24⅝
May	2.18⅜	2.18
July	2.03⅝	2.02⅝
CORN		
Dec.	1.41¼	1.40
May	1.43½	1.42⅜
July	1.43½	1.42½
OATS		
Dec.	.74⅞	.74½
May	.74	.73¾
July	.70	.69⅜
SOYBEANS		
Nov.	2.49	2.46½
Dec.	2.47½	2.44½
Mar.	2.48¼	2.45

Mills Circus Case Delayed Third Time

A decision in the Mills Brothers Circus case was further postponed Tuesday in Columbus municipal court when Nov. 30 was set as the date for answer briefs by City Attorney Walter Brelly Jr.

Brelly asked the court to allow further time for the preparation of a brief answering the arguments of Lt. Gov. Paul M. Herbert, defense attorney for the Mills Brothers.

Herbert submitted a brief the day before the case was slated to come before the court last Sept. 22. At that time Brelly requested an extension to give him an opportunity to look over the defense arguments. This was the third postponement.

The case involves a suit by the city of Columbus charging the Mills Brothers Circus with operating circus trucks in Columbus while bearing Missouri license plates.

The circus wintered at Pickaway Fairgrounds last year, may seek to return here depending on the outcome of this case.

Colorado Red May Rot In Jail

DENVER, Oct. 13—The chairman of the Colorado Communist Party was prepared today to spend a long period in jail, where he has said he will "rot before surrendering my constitutional rights.'

Arthur Bary, 41, of Denver, was given an indeterminate sentence yesterday by U. S. District Judge J. Foster Symes for refusal to purge himself of civil contempt.

Three other Denverites have been imprisoned on civil contempt charges growing out of their refusal to answer questions put to them by a federal grand jury.

Italy Ready To Join West

ROME, Oct. 13—Foreign Minister Count Carlo Sforza declared today that Italy cannot remain neutral in the event of conflict.

He indicated that although the Rome government is not yet a signatory to the Western European Defense Union Italy will join at the proper time.

Placing Italy definitely in the anti-Communist bloc, the veteran statesman declared:

"To speak of neutrality after the tragedies of the last two wars is equivalent to an ostrich gesture."

Eleanor To Vote For Truman

PARIS, Oct. 13—Mrs. Eleanor Roosevelt revealed today that she has written to President Truman informing the chief executive she will vote for him in the November election.

Asked if she will vote the Democratic ticket next month, Mrs. Roosevelt replied good humoredly:

"I always vote the Democratic ticket.

The former First Lady is in Paris attending United Nations sessions where she is one of America's busiest delegates.

Police Planning Return Of Pair

RUSHVILLE, Ind., Oct. 13—Local police were preparing to return to Campbell County, Ky., today two suspects wanted in the robbery and beating of an Ohio man.

Held in Rushville are 23-year-old Richard Newland of Bluffton, O., and 21-year-old Sigee Stamper of Cincinnati.

The two were captured shortly after they allegedly blackjacked 34-year-old Virgil Humphries of Williamsburg, O., and drove off in his car.

One In Six To Pass Draft

CINCINNATI, Oct. 13—Ohio's Selective Service director believes only one out of six men called up can pass the physical examinations for the draft.

Maj. Gen. Chester W. Goble, the state draft chief, predicted in Cincinnati prior to a Selective Service symposium that 2,500 to 3,000 men would have to be called up for physical examinations to select the 499 draftees needed to fill Ohio's October call.

50-50
DANCE
Sulphur Spring Pavilion
WILLIAMSPORT, OHIO
THURSDAY, OCT. 14
Music By: Doc Roll's 7 Piece Orchestra
Dancing: 8:30 to 12:00 P. M.
Admission: 60c Including Tax
You're Mighty Welcome
Doc Roll

Mainly About People

ONE MINUTE PULPIT

Who so hearkeneth unto me shall dwell securely, and shall be quiet without fear of evil. Prov. 1:33.

* * *

New mailing address of Robert I. Elsea is as follows: E. M. School, Bar. 305, Class E 10-2, U. S. Naval Training Center, Great Lakes, Ill.

* * *

The Altar Society of St. Joseph's Church will sponsor a rummage sale, in Evans-Markley garage, E. Franklin street, Saturday, Oct. 16th from 9 a. m. to 5 p. m. —ad.

* * *

A fried chicken dinner will be served at St. Paul's AME Church S. Pickaway St. Thursday. Oct. 14th starting at 5:30. Public invited. ad.

* * *

Dr. W. F. Heine will not be in his office October 14 thru 16.—ad

* * *

The Moose Lodge will sponsor a games party every Wednesday starting at 8 p.m. The public is invited. ad.

* * *

Have you heard Evangelist L. S. Metzler and Musician William Strehl at the revival at First Evangelical U. B. Church, October 2nd-17th? —ad.

* * *

William Curry, 12-year-old son of Mr. and Mrs. William Curry of 348 Logan street, was returned to his home Wednesday from Berger hospital, where his tonsils had been removed.

* * *

Enter your baby in the Pumpkin Show Baby Parade, Friday, October 22. No registrations necessary. Parade will start forming on Watt St. at 1 p. m. promptly. Sponsored by Child's Study Club, Mrs. John Heiskell chairman, Phone 319L. —ad.

* * *

Baton twirling contests will be held Thursday night Oct. 21. Junior division constituting boys and girls under 14 who do not lead or act as majorette in any senior high school band. Anyone who can twirl a baton urged to enter. No advance entry necessary. Report to platform at Scioto and Main not later than 7:15 Thursday night. Senior contest for boys and girls will be held at 9:00 p. m. Thursday. Handsome trophy to be awarded winner. Cash awards for second and third. Contact Miss Penny Brown, 621 S. Court St. Phone 425L before Saturday October 16. —ad.

* * *

Mrs. Anetta Miller of 550 East Main street was admitted as a medical patient in Berger hospital Tuesday.

* * *

Have a Spencer corset designed especially for you—Mrs. Brashear here every Thursday, 138 Watt St. Phone 485X. —ad.

* * *

Little Miss Pumpkin show candidates must be registered by Oct. 15. Any organization or business may enter a candidate. Call Dr. G. D. Phillips, 247R or 696. ad.

* * *

There are 20 available concerts if you have a Community Concert Membership. Call 394-Y for yours. ad.

* * *

Wilbur Funk, a medical patient in Berger hospital, was released to his home at 517 South Court street Tuesday.

Miss America Counts Sheckles

ATLANTIC CITY, N. J., Oct. 13—Miss America of 1948 is in fine shape—financially, too.

The Miss America committee reports today that Bebe Shopp, of Hopkins, Minn., who won the coveted title in Atlantic CCity last month, will have earned about $15,000 by Christmas for personal appearances and indorsements of commercial products.

The beautiful 18-year-old brunette already has a $5,000 scholarship and a $3,000 automobile she won in the contest.

"Saved my Life
A God-send for GAS-HEARTBURN"
When excess stomach acid causes painful, suffocating gas, sour stomach and heartburn, doctors usually prescribe the fastest-acting medicines known for symptomatic relief—medicines like those in Bell-ans Tablets. No laxative. Bell-ans brings comfort in a jiffy or return bottle to us for double money back. ©
BELL-ANS for Acid Indigestion 25¢

Driver Prides His Car, Lands In City Jail

CLEVELAND, Oct. 13—Cleveland police believe a man has the right to take pride in the appearance of his car, but they also think a 30-year-old driver went just a little too far.

Thats why the motorist today faces charges of pointing firearms, failure to to make a boulevard stop and failure to yield the right of way to a pedestrian.

According to police, the driver brushed the clothing of Mrs. Elizabeth Frierson, 27, with his car while making a sharp turn. When the driver reportedly pulled out a rifle and pointed it at Mrs. Frierson, a policeman who had witnessed the incident intervened and demanded:

"What are you going to do?"

"Shoot her," the man replied, according to the policeman. "She scratched my car.'

Both driver and rifle were hauled off to jail.

French Labor Scene Brightens

PARIS, Oct. 13—The turbulent French labor scene brightened today with a back-to-work movement that restored almost normal railway service and brought in sight an end to the metallurgical strike.

But some dark spots still remained, Communist-led coal miners in the north stayed out of the pits for the tenth day, and dockers at Cherbourg and Le-Havre launched a 24-hour protest strike. Additional rail strikes loomed at Lyon and Dijon, in Central France. Railroad workers in most parts of the nation returned to their jobs.

In Lorraine, where 35,000 metal workers were still out, an offer of a 10 percent wage increase plus 5,000 francs (about $17) held out hope for a quick settlement.

Bevin Opposes Teardown Delay

LONDON, Oct. 13—British Foreign Secretary Ernest Bevin reportedly opposed plans by ERP Administrator Paul G. Hoffman today to delay dismantling of German plants for reparations.

Hoffman, who favors modification of the whole German reparations program in order to speed German economic recovery, met with Bevin at the foreign office.

He was reportedly told by Bevin that Britain favors quick dismantling of those plants already ear-marked for reparations. A similar position was taken by France yesterday.

Great Days Ahead, Promise

CANTON, Oct. 13—Henry A. Wallace, if elected President, will "make this the century of the common man."

That was the belief expressed here last nigh tat Stark County's first Progressive Party rally by Dr. Oliver Loud, an atomic scientist who worked on the Manhattan Project until September of 1945.

Dr. Loud, now a professor of physics at Antioch college in Yellow Spring, declared that the "Republicans are backed by the National Association of Manufacturers and the Democrats by the company-union clique and the vested interests."

Jackson Curfew To Ring Tonight

JACKSON, Oct. 13 — Complaints of Halloween vandalism prompted Jackson officials to dig up an old city ordinance providing for a 10 p. m., curfew for children under 16.

Mayor Walter Ridenour was instructed by city council to employ additional police to enforce the curfew.

Notice
Anyone Desiring Potatoes For Winter—Please Come In P. M. Only, Oct. 11-16 Inclusive.
T. L. CROMLEY
Phone 157 Ashville

When yer future's justa toss-up, it's yer pick-up that counts
CASH FOR DEAD STOCK
Cows—$6.50; Horses—$5.00; Hogs—$1.50 Cwt.
According To Size and Condition
Prompt, Clean Service
PHONE COLLECT 104
Janes Rendering, Circleville, O.
WE PAY TOP PRICES

DEATHS and Funerals

MRS. JOHN RUFF

Funeral services for Mrs Emma Jo Ruff, 20, of Columbus, formerly of Circleville, who was killed Sunday in a traffic accident on South High street, Columbus, will be at 1 p. m. Thursday in the O. R. Woodyard funeral home, 225 East State street.

Mrs. Ruff suffered a skull fracture when a truck in which she was a passenger went out of control and struck a utility pole near Fornof avenue.

The truck was driven by her husband, John Ruff, who suffered back injuries. He was reported in "fairly good" condition Tuesday in St. Francis hospital.

In addition to her husband, she is survived by two daughters, Elaine, 2, and Madeline, five-months-old, a sister, her parents, a twin-brother, Wilson of Circleville, Marion and Kenneth Sowers, brothers of Circleville, and two other brothers, Robert of Columbus, and Isaac of Wilmington, Cal., and her paternal grandmother, Mrs. Emma Betts, of Circleville, and her maternal grandmother, Mrs. Nellie Moorehead, of Circleville.

MISS ANNA CORDER

Anna Corder, life long resident of Pickaway County died at 2:15 p. m. Tuesday in her home, 148 West Franklin street, following an illness since 1932.

She was a daughter of Vincent and Julia Groce Corder.

A sister Miss Emma Corder of Stoutsville is the last surviving member of her family.

The Rev. Elisha Kneisley will officiate for funeral services at 3 p. m. Friday in the Albaugh chapel. Burial will be made in Reber Hill cemetery.

Friends may call in the Albaugh chapel Thursday evening.

Paullbearers will be Robert Newlan, Nelson Bell, A. J. Dunkle, Clarence Martin, Darwin Dum and Porter Martin.

MRS. SIMON PETERS

Funeral arrangements have been completed for Mrs. Elizabeth Peters, of Washington Township, widow of the late Simon Peters.

The Rev. G. L. Troutman, pastor of Trinity Lutheran church, where she was a member, will officiate for services at 2:30 p. m. Friday in the Defenbaugh chapel.

Burial will be made in Forest cemetery. Friends may call in the funeral home.

Survivors include a daughter, Mrs. Ralph Ater of the home, a son, Harman Peters of Chillicothe; three grandchildren)two brothers, Lewis Krieger of Detroit and Charles Krieger of Orient; and a sister, Mrs. Jacob Scharenberg of near Circleville.

Divorce Suit Charges Neglect

A divorce suit citing gross neglect of duty has been filed in Pickaway County common pleas court by Weldon M. Morris against his wife, Pearl H. Morris.

The childless couple was married July 6, 1944, in Chillicothe, his petition declares. It further alleges Mrs. Morris has been associating with other men.

Morris' petition stated his wife left home about one year ago and has refused to return.

He is asking the court to bar her from alimony and that she be restored to her former name of Pearl Hunt.

MOTHER SAYS MUSCLE-RUB IS A GODSEND FOR RHEUMATIC PAIN

If you are suffering the agony of Rheumatic-Arthritic pains listen to how Mrs. Leo Doerflinger of Dunkirk, N. Y. helped her rheumatic pains and her mother's. She says: "I had such pain in my legs and knees. I heard about Muscle-Rub and got a bottle. Now I feel like a new person. My mother, 77 years old, has Rheumatism in her fingers, shoulders and arms. I used Muscle-Rub on her and in 20 minutes the pains were relieved. I will never be without Muscle-Rub."
Your druggist has Muscle-Rub in stock right now, so if you are suffering pain, get a bottle today. Muscle-Rub is a *doctor's formula* and is an *external* treatment. And it's sold on this guarantee: If just half a bottle doesn't bring relief you get your money back. Get Muscle-Rub today.
Get a Bottle of MUSCLE-RUB Today at CIRCLEVILLE REXALL DRUGS

Lausche Hits GOP 'Bosses'

(Continued from Page One)

Republican state administration and a Republican Congress.

"Now, once again, the issue in Ohio is unmistakably clear. My opponent has tossed his so-called independence aside and has gone all-out in endorsing President Truman.

"Thus the issue becomes sharply drawn. President Truman has embraced the New Deal and my oponent has embraced Truman. At long last he has publicly declared that he is part and parcel of the New Deal."

Three Guilty In Columbus' Ritz Robbery

COLUMBUS, Oct. 13—The Ritz Club robbery case was at a close today. Three members of the accused quartet remained behind bars for sentencing while the fourth was freed.

The jury—10 men and two women—returned their verdict late yesterday evening.

Three counts of armed robbery—each count bearing a 10 to 25 year penalty — were returned against three of the accused.

The jury decided, however, that 37-year-old Walter Flory of Cincinnati's suburban Elmwood Place, was guiltless.

Held in county jail awaiting sentence were: 38-year-old Howard "Ace" Bowman, no permanent address; 61-year-old George "Red" McGahan and 38-year-old William L. Green, both of Toledo.

Flory, who was represented by Lt. Gov. Paul M. Herbert as defense attorney, testified that he was at his brother's Cincinnati home when the race horse booking establishment outside Columbus was held up .

Wallace Plans Southern Tour

CHICAGO, Oct. 13—Henry A. Wallace, Progressive party candidate for president, is planning another invasion of the deep South where he was the target of eggs and tomato barrages because of his racial views.

Chicago headquarters of the party announced today that Wallace will make a one-day stand at Dalton, Ga., Saturday when he will speak before an inter-racial gathering.

The former vice president insisted upon talking before non-segregated crowds on his previous tour of the South.

Surtax Banned

PORTSMOUTH, Oct. 13—Portsmouth city council was enjoined today from enforcement of a 20 percent tax on water bills sought to obtain general operating expenses.

IF STOMACH BALKS DUE TO GAS AND BLOAT
Help Get Food Digested to Relieve Yourself of This Nervous Distress
Do you feel all puffed-up and miserable after every meal, taste sour, bitter food? If so, here is how you may get blessed relief in helping your stomach do the job—it should be doing—in the digestion of its food.
Everytime food enters the stomach a vital gastric juice must flow normally to break-up certain food particles; else the food may ferment. Sour food, acid indigestion and gas frequently cause a morbid, touchy, fretful, peevish, nervous condition, loss of appetite, underweight, restless sleep, weakness.
To get real relief you must increase the flow of this vital gastric juice. Medical authorities, in independent laboratory tests on human stomachs, have by positive proof shown that SSS Tonic is amazingly effective in increasing this flow when it is too little or scanty due to a non-organic stomach disturbance. This is due to the SSS Tonic formula which contains special and potent activating ingredients.
Also, SSS Tonic helps build-up non-organic, weak, watery blood in nutritional anemia—so with a good flow of this gastric digestive juice, plus rich red-blood you should eat better, sleep better, feel better, work better, play better.
Avoid punishing yourself with over-doses of soda and other alkalizers to counteract gas and bloating when what you so dearly need is SSS Tonic to help you digest food for body strength and repair. Don't wait! Join the host of happy people SSS Tonic has helped. Millions of bottles sold. Get a bottle of SSS Tonic from your drug store today. SSS Tonic helps Build Sturdy Health.

FREE Furnace inspection. Expert repair work on any make of furnace. Cost based on labor and materials used. Phone or write today.

WILLIAMSON NEW TRIPL-IFE ALL-FUEL FURNACE
Monthly Payments To Suit
Furnaces cleaned
"ALL-FUEL Furnace Holds Fire for Half A Day"
"The Williamson Heater Company:
"With the Williamson Tripl-ife Furnace our house is always evenly heated. Every room is comfortable in the coldest weather. When I put in a big fire and shut it off, it holds for nearly half a day."
(Signed) Mrs. J. Mariner, Ohio.
The ALL-FUEL Furnace Burns Gas, Oil, Coke or Coal
HARPSTER & YOST HARDWARE CO.
107 E. Main St. Circleville, O.

Educators Eye Quonset-Type Building Here

(Continued from Page One)

lems and acreage of the various sites considered for the proposed new northend elementary school building and athletic field.

A drainage expert is to be retained by the board fo find which of the properties considered would be most suitable for the building.

According to board members, final decision on which of the properties to be purchased will be based on the drainage report.

Properties now considered are the Zwicker estate, a 15-acre plot on the south side of Northridge road, and a combination of the Moats, Goeller, and Klingensmith properties east of Atwater avenue.

Option on the Zwicker estate plot expires Oct. 28, while option on Goeller land has been extended into November.

State Continues To Say Land For Lake 'Paid For'

(Continued from Page One)

the state attorney general for examination. When titles are declared clear, the checks will be delivered. When options have been executed and money released for such a purchase, we consider that both the state and the landowners are legally obligated to carry out the agreement. Thus, we consider the land obtained and paid for."

But Pickaway Countians, fully aware that language of the courts sometimes says strange things, were still of the opinion that nothing is "paid for" until the cold cash actually changes hands.

Said one landowner: "I'm not going to be able to buy as much replacement land with the state's fine words as I would with the state's cash."

Texan Is Hurt In Accident

A 41-year-old Texas man was treated Tuesday evening in Berger hospital for cuts and bruises after the auto in which he was riding skidded into a tractor one-half mile south of Circleville on Route 23.

Deputy Sheriff Vern L. Pontious said Melvin Arnold, the injured man, was riding in the rear seat of a car driven by Homer J. Roe, 33, of Newark Route 2, when the accident occurred.

The deputy stated Roe was attempting to pass the tractor operated by Lloyd Davis, 23, of Circleville Route 1, when an oncoming car forced Roe to pull back into the right lane of traffic.

Roe told authorities his car skidded and rammed the rear of the tractor. Both drivers reportedly escaped injury.

ENDS TONITE
"COPACOBANA"
—HIT NO. 2—
"SINTOWN"
A Chakeres Theatre
CLIFTONA
Circleville, Ohio
Thurs.-Fri.-Sat.

—HIT NO. 2—

SPECIAL DOOR PRIZES FOR CHILD SAT. MATINEE

Truman Asks Farm Votes

(Continued from Page One)

"uphold the hands" of the nation's representatives in the United Nations.

Dewey entered Oklahoma after speeches in Pennsylvania, Kentucky, Indiana and Illinois during the first part of his eight-day campaign swing.

He was the target of a tomato-tossing episode in his campaign last night. In Mt. Vernon, Ill., one ripe tomato thrown from a nearby shed-roof hit the rear platform of his railroad car and spattered on the governor. Another missed Dewey, but hit a photographer.

Dewey's Oklahoma theme stressed the importance of preserving and developing the Southwest's oil and other resources in order to keep the nation strong. He said:

"The plain fact is that strength—economic, military, moral strength—is a stark, grim necessity if we are to live and go forward."

Dewey noted that oil reserves have been so depleted by World War II that America is now a big importer of petroleum.

He pledged himself to provide a "well-integrated, intelligent program for the wise use of our oil reserve."

County Receives Car Tag Share

Pickaway County and eight corporations will receive a total of $15,044.40 from the third distribution of 1948 Ohio auto license fees received Wednesday by County Auditor Fred Tipton.

Edward T. Fogo, state registrar of motor vehicles, said $4,166,817.12 would be released to all the counties.

Following is the distribution breakdown for Pickaway County:

County — $12,820.15; Circleville — $1,646.50; Ashville — $260.50; New Holland—$110.75; Williamsport — $105.550; Commercial Point—$48.75; Tarlton—$28; South Bloomfield—$15; and Darbyville—$9.25.

New Citizens

MISS TEETS

Mr. and Mrs. Russell Teets of 631 Elm avenue are the parents of a daughter, born at 7:20 p. m. Tuesday in Berger hospital.

See It First—
A Chakeres Theatre
GRAND
Circleville, O.
—At The Grand
NOW-THURS.
OH, BROTHER!.. WHAT A HEAVENLY PAIR OF GOLD DIGGERS THOSE SAINTED SISTERS ARE!
Two Broadway nifties with taking ways turn a hick-town into heaven... with an "angel's" bankroll!

Paramount presents
VERONICA LAKE
JOAN CAULFIELD
BARRY FITZGERALD
in "The 'Sainted' Sisters"
with WILLIAM DEMAREST
George Reeves
Beulah Bondi
Produced by RICHARD MAIBAUM
Directed by WILLIAM D. RUSSELL

NEXT SUNDAY
WILLIAM BENDIX
CLAIRE TREVOR
"THE BABE RUTH STORY"

BETTY CROCKER OF GENERAL MILLS AND YOUR INDEPENDENT CIRCLEVILLE AND PICKAWAY COUNTY GROCERS ANNOUNCE BIG

Bake-A-Pumpkin Pie Contest

AT THE CIRCLEVILLE PUMPKIN SHOW

FOUR BIG DAYS—OCTOBER 20-21-22-23

Valuable Merchandise and Cash Prizes!

AWARDED FOR THE BEST PUMPKIN PIES

GRAND PRIZE

New Thrill Packed *Admiral* Combination Automatic Radio-Phonograph with famous *MIRACLE* tone arm

$40.00 Cash Prizes

By Pumpkin Show, Inc.

Cash Prizes Awarded Daily For Best Pies

First Prize	**$5.00**
Second Prize	**$3.00**
Third Prize	**$2.00**

All Pies Entered In Contest Will Be Given To Pickaway County Youth Canteen

This beautiful Admiral 6-tube Table Radio-Phonograph has been made available by Harpster-Yost Hardware; your Admiral Appliance Dealer in Circleville.

See the valuable contest prizes on display in the lobby of the Grand Theatre, Circleville.

You can win valuable prizes and at the same time help the Pickaway County Youth Canteen. All pies entered in this contest will be given to the Youth Canteen by The Pumpkin Show Inc. The pies will be served, with coffee, at the Youth Canteen Booth, for only 5c a slice and the money received from this sale, will be used to build up the Youth Canteen funds.

Be sure to enter your pumpkin pies in this big contest—every pie entered helps to build a stronger Pickaway County Youth Canteen.

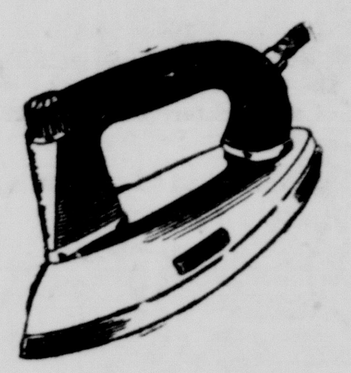

2 BETTY CROCKER TRU-HEAT IRONS

A beautiful Betty Crocker Tru-Heat Iron will be given as the first merchandise prize on both Wednesday, October 20, and Friday, October 22, as per contest rules.

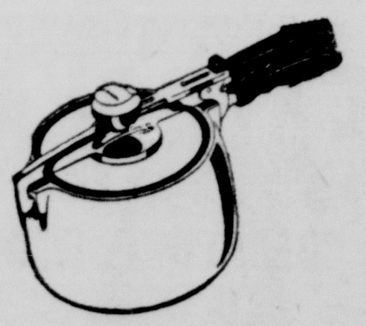

2 BETTY CROCKER PRESSURE SAUCE PANS

A lovely Betty Crocker Pressurequick Sauce Pan will be given as the first merchandise prize on both Thursday, October 21, and Saturday October 23, as per contest rules.

FOLLOW THESE EASY RULES!

Judging At 12:00 Noon Daily

1. All pumpkin pies to be baked in standard 9 inch pie plates or pie tins, and submitted for judging at the Lutheran Parish House between 10:00-12:00 each day.

2. The $40.00 in cash prizes is to be awarded by The Pumpkin Show, Inc. They will award $10.00 in cash prizes each day of the Pumpkin Show. First prize—$5.00; Second Prize—$3.00; Third prize—$2.00. All varieties of pumpkin pies, as regards kind of pumpkin filling and pie crust, can enter competition for the cash prizes.

3. Each day, of the four-day Bake-A-Pumpkin Pie contest, a beautiful Betty Crocker Tru-heat Iron and Betty Crocker Pressurequick Sauce Pan will be given as first merchandise prize. The second merchandise prize will consist of an attractive Revere Pen and Pencil Set. Third merchandise prize is a valuable Handy Household "4-in-1" Hammer and Screwdriver Set. Pies eligible to complete for these merchandise prizes must be made with either Mozart pumpkin or Country Colonel pumpkin, and Betty Crocker Crustquick. Each pumpkin pie entered for the merchandise prizes must be accompanied by a label from a can of Mozart pumpkin or Country Colonel pumpkin, and a boxtop from a box of crustquick.

4. The four daily first-place Cash Contest Winners, and the four daily first-place Merchandise Contest winners will compete for the title of Grand Champion Pumpkin Pie baker of Pickaway County. The winner to receive the beautiful Admiral table radio-phonograph. . . to be given Saturday evening, October 23 at 7:30 p. m. The eight daily contest winners will submit pies made with the same ingredients as the pies with which they won the daily cash or merchandise prizes. Pies are to be presented for judging at platform on corner of Court and Main St., at 7:30 p. m., October 23, 1948. All pies entered to be judged by judges selected by Pumpkin Show Inc.

Listen To the Famous
Don McNeil Breakfast Club
On WCOL Mon. thru Fri. 9 A.M.

Country Colonel Pumpkin—Mozart Pumpkin—Betty Crocker Crustquick available at all grocers supporting this contest.

Try Betty Crocker's recipe for

"CREAMY-GOLD"
Pumpkin Pie

Make........ Crustquick Pastry for 9-in. One-Crust Pie

Beat together with rotary beater....
- 1¾ cups mashed cooked pumpkin (½ of no 2½ can)
- ½ tsp salt
- 1½ cups *undiluted* evaporated milk
- 3 eggs
- ¾ cup sugar
- 1¼ tsp cinnamon
- ½ tsp ginger
- ½ tsp nutmeg

Pour into pastry-lined pie plate. (For well-browned undercrust use ovenglass or dark tin pie plate). Bake 45 to 50 min in hot oven (425°), or until a silver knife inserted into side of filling comes out clean Center is soft but will "set" later.

Crust*quick* 2 pkgs. 37c

Country Colonel Pumpkin 14c
Mozart Pumpkin 14c

GROCERS SUPPORTING BAKE-A-PUMKPIN PIE CONTEST

C. O. LEIST — Groceries and Meats, Clover Farm Store, Court and High

TRIANGLE GROCERY — 646 East Main

CLARENCE WOLF — Clover Farm Store, 126 West Main

H and L MARKET — 116 East Main

NEWLANDS GROCERY AND MEATS — 559 East Mound

GLITTS ICE CREAM — 640 South Court

GOLDHARDTS GENERAL STORE — Commercial Point

BLACKS FOOD MARKET — South Pickaway and Walnut

BOWERS GROCERY — Ashville, Ohio

FUNKS SUPER MARKET — 146 West Main

GLENNS GROCERY — 408 South Pickaway

GLITTS GROCERY AND MEAT MKT. — Franklin at Mingo

MUMAWS MARKET — 501 South Pickaway

McCLARREN SUPER MARKET — Logan at Washington

HORCH RED and WHITE — Williamsport

LOUIS CASH STORE — New Holland

CLARENCE CLOUDS MARKETS — Ashville—South Bloomfield

MESSICKS — Red and White Store, Ashville

NORTH END MARKET — 506 North Court

CHAS. H. SMITH — Quality Service, 119 East Main

JOHN WALTERS — New Location, Franklin at Washington

B and M MARKET — 124 East Main

BRINKS MARKET — 202 Logan St.

COLLINS GROCERY and MEAT MKT. — Court and Walnut

DENVER GREENLEE GROC. AND MEATS — Corner Pickaway and Watt

A. WINFOUGH — General Merchandise, Five Points

BETTY CROCKER OF GENERAL MILLS AND YOUR INDEPENDENT CIRCLEVILLE AND PICKAWAY COUNTY GROCERS ANNOUNCE BIG

Bake-A-Pumpkin Pie Contest

AT THE CIRCLEVILLE PUMPKIN SHOW

FOUR BIG DAYS—OCTOBER 20-21-22-23

Valuable Merchandise and Cash Prizes!

AWARDED FOR THE BEST PUMPKIN PIES

GRAND PRIZE

New Thrill Packed
Admiral Combination
Automatic Radio-Phonograph
with famous MIRACLE tone arm

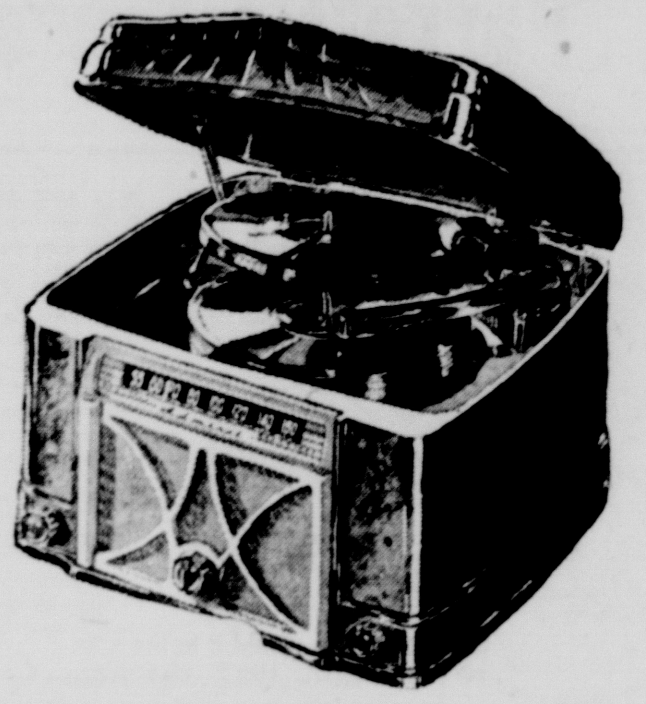

$40.00 Cash Prizes

By Pumpkin Show, Inc.

Cash Prizes Awarded Daily For Best Pies

First Prize	$5.00
Second Prize	$3.00
Third Prize	$2.00

All Pies Entered In Contest Will Be Given To Pickaway County Youth Canteen

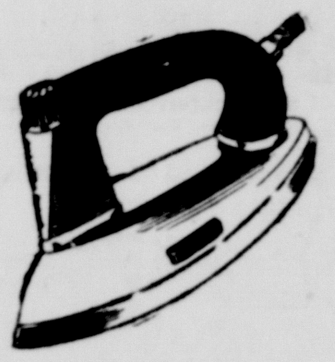

2 BETTY CROCKER TRU-HEAT IRONS

A beautiful Betty Crocker Tru-Heat Iron will be given as the first merchandise prize on both Wednesday, October 20, and Friday, October 22, as per contest rules.

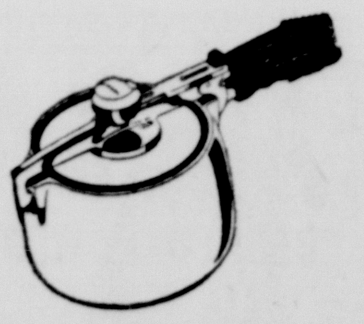

2 BETTY CROCKER PRESSURE SAUCE PANS

A lovely Betty Crocker Pressurequick Sauce Pan will be given as the first merchandise prize on both Thursday, October 21, and Saturday October 23, as per contest rules.

This beautiful Admiral 6-tube Table Radio-Phonograph has been made available by Harpster-Yost Hardware; your Admiral Appliance Dealer in Circleville.

See the valuable contest prizes on display in the lobby of the Grand Theatre, Circleville.

You can win valuable prizes and at the same time help the Pickaway County Youth Canteen. All pies entered in this contest will be given to the Youth Canteen by The Pumpkin Show Inc. The pies will be served, with coffee, at the Youth Canteen Booth, for only 5c a slice and the money received from this sale, will be used to build up the Youth Canteen funds.

Be sure to enter your pumpkin pies in this big contest—every pie entered helps to build a stronger Pickaway County Youth Canteen.

FOLLOW THESE EASY RULES!

Judging At 12:00 Noon Daily

1. All pumpkin pies to be baked in standard 9 inch pie plates or pie tins, and submitted for judging at the Lutheran Parish House between 10:00-12:00 each day.

2. The $40.00 in cash prizes is to be awarded by The Pumpkin Show, Inc. They will award $10.00 in cash prizes each day of the Pumpkin Show. First prize—$5.00; Second Prize—$3.00; Third prize—$2.00. All varieties of pumpkin pies, as regards kind of pumpkin filling and pie crust, can enter competition for the cash prizes.

3. Each day, of the four-day Bake-A-Pumpkin Pie contest, a beautiful Betty Crocker Tru-heat Iron and Betty Crocker Pressurequick Sauce Pan will be given as first merchandise prize. The second merchandise prize will consist of an attractive Revere Pen and Pencil Set. Third merchandise prize is a valuable Handy Household "4-in-1" Hammer and Screwdriver Set. Pies eligible to complete for these merchandise prizes must be made with either Mozart pumpkin or Country Colonel pumpkin, and Betty Crocker Crustquick. Each pumpkin pie entered for the merchandise prizes must be accompanied by a label from a can of Mozart pumpkin or Country Colonel pumpkin, and a boxtop from a box of crustquick.

4. The four daily first-place Cash Contest Winners, and the four daily first-place Merchandise Contest winners will compete for the title of Grand Champion Pumpkin Pie baker of Pickaway County. The winner to receive the beautiful Admiral table radio-phonograph. . . to be given Saturday evening, October 23 at 7:30 p. m. The eight daily contest winners will submit pies made with the same ingredients as the pies with which they won the daily cash or merchandise prizes. Pies are to be presented for judging at platform on corner of Court and Main St., at 7:30 p. m., October 23, 1948. All pies entered to be judged by judges selected by Pumpkin Show Inc.

Listen To the Famous
Don McNeil Breakfast Club
On WCOL Mon. thru Fri. 9 A.M.

Country Colonel Pumpkin—Mozart Pumpkin—Betty Crocker Crustquick available at all grocers supporting this contest.

Try Betty Crocker's recipe for

"CREAMY-GOLD"

Pumpkin Pie

Make . . . . . . Crustquick Pastry for 9-in. One-Crust Pie

Beat together with rotary beater . . .
- 1¾ cups mashed cooked pumpkin (½ of no 2½ can)
- ½ tsp salt
- 1⅔ cups undiluted evaporated milk
- 3 eggs
- ⅔ cup sugar
- 1¼ tsp cinnamon
- ½ tsp ginger
- ½ tsp nutmeg

Pour into pastry-lined pie plate. (For well-browned undercrust use ovenglass or dark tin pie plate). Bake 45 to 50 min. in hot oven (425°), or until a silver knife inserted into side of filling comes out clean Center is soft but will "set" later.

Crustquick 2 pkgs. 37c

Country Colonel Pumpkin 14c
Mozart Pumpkin 14c

GROCERS SUPPORTING BAKE-A-PUMKPIN PIE CONTEST

C. O. LEIST
Groceries and Meats
Clover Farm Store
Court and High

BOWERS GROCERY
Ashville, Ohio

CLARENCE CLOUDS MARKETS
Ashville—South Bloomfield

NORTH END MARKET
506 North Court

CLARENCE WOLF
Clover Farm Store
126 West Main

H and L MARKET
116 East Main

NEWLANDS GROCERY AND MEATS
559 East Mound

GLITTS ICE CREAM
640 South Court

GOLDHARDTS GENERAL STORE
Commercial Point

BLACKS FOOD MARKET
South Pickaway and Walnut

GLENNS GROCERY
408 South Pickaway

GLITTS GROCERY AND MEAT MKT.
Franklin at Mingo

MUMAWS MARKET
501 South Pickaway

McCLARREN SUPER MARKET
Logan at Washington

HORCH RED and WHITE
Williamsport

LOUIS CASH STORE
New Holland

CHAS. H. SMITH
Quality Service
119 East Main

JOHN WALTERS
New Location
Franklin at Washington

B and M MARKET
124 East Main

BRINKS MARKET
202 Logan St.

COLLINS GROCERY and MEAT MKT.
Court and Walnut

DENVER GREENLEE GROC. AND MEATS
Corner Pickaway and Watt

TRIANGLE GROCERY
646 East Main

FUNKS SUPER MARKET
146 West Main

MESSICKS
Red and White Store
Ashville

A. WINFOUGH
General Merchandise
Five Points

Births Still More Than Deaths

County, City Board Report

Number of Pickaway County deaths remained constant during September according to tabulations of city and county health boards, but number of births decreased a total of two compared to the previous month.

A total of 54 births were recorded in the county during last month, a loss of two as compared to the 56 recorded in August. Number of county deaths totalled 16 for both months.

Number of girls born during September tallied two more than boys, 28 female births recorded while only 26 male births were registered.

Most outstanding along with the birth statistics was the fact no stillbirths were recorded during the period, the first time the figure has been absent for a number of months.

* * *

BOTH CITY and county health boards reported eight such deaths each during August, total figures showing eight deaths in each sex.

Two youngest deaths were reported in Circleville, one newborn baby dying 45 minutes following birth and the other at 19 days of age.

Age range of deaths for the county as a whole, excluding the two newly born, follows: one in the 6-10-year-old group; one in the 31-40-year-old group; one in the 51-60-year-old group; three in the 61-70-year-old group; five in the 71-80-year-old group; and three in the 81-90-year-old group.

Stoutsville

Mr. and Mrs. Mac Young and daughter Ginger Lee of Circleville visited Sunday with Mr. and Mrs. Marvin Rife and son, Terry Dean.

—Stoutsville—

Mr. and Mrs. Raymond Calton and family were the Sunday guests of her parents, Mr. and Mrs. Percy Bullocks of Lancaster.

—Stoutsville—

Mr. and Mrs. Frank Drake and Miss Alice Baird spent Sunday afternoon with Mr. and Mrs. Albert Baird of Baltimore. They also called on Mrs. Ira Knepper and Ruth of Lancaster.

—Stoutsville—

Mr. and Mrs. Kenneth Fornaugh and daughter, Bonnie of Circleville were Sunday evening guests of his parents, Mr. and Mrs. Elma Fornaugh.

—Stoutsville—

Mr. and Mrs. Angus Wynkoop and Mrs. Charles E. Stein were Sunday guests of Mr. and Mrs. Jim Burns and family of Lancaster.

—Stoutsville—

Miss Martha Drake of Columbus spent Sunday with her parents, Mr. and Mrs. Arch Drake.

—Stoutsville—

Miss Blanche Meyers was the Sunday dinner guest of Mrs. Rose Hasson and Mr. and Mrs. Howell Walters.

—Stoutsville—

Mr. and Mrs. Frank Drake visited with Mr. and Mrs. Gordon Baird at Grove City Saturday afternoon.

—Stoutsville—

Misses Edith and Ellen Dysinger of Columbus who has been the guests of Mr. and Mrs. Glen Christy returned to their home Friday accompanied by Mrs. Mae Rhymer and Mrs. Mae Rhymer and Mrs. Glen Christy.

—Stoutsville—

Heidelburg Class of the Reformed Church met at the home of Mrs. T. L. Huston Tuesday night. Mrs. Frank Harvey presided.

—Stoutsville—

Mr. and Mrs. Roy Wood of Cincinnati were the weekend guests of her parents, Mr. and Mrs. W. O. Meyers.

—Stoutsville—

Sunday dinner guests of Mrs. Mae Rhymer were Mr. and Mrs. Morrison of Tarlton, Mr. and daughter and Mr. and Mrs. Merle Rhymer.

—Stoutsville—

Mrs. Mae Rhymer spent Thursday with Mr. and Mrs. Richard Rhymer and daughter.

—Stoutsville—

Mr. and Mrs. Joe Christy and son, Robert, spent Sunday evening with his parents, Mr. and Mrs. Glen Christy.

—Stoutsville—

Mr. and Mrs. Howard Hampp were the Sunday dinner guests of Mr. and Mrs. Harold Moore and sons, and Mr. Jack Hampp of Lancaster.

—Stoutsville—

Mr. and Mrs. Ted Fausnaugh of Columbus spent the weekend with his parents Mr. and Mrs. Clay Fausnaugh.

—Stoutsville—

Mr. and Mrs. Ernest Ankrom and son, Jeffrey Lynn were Sunday dinner guests of Mr. and Mrs. Roy Ankrom of Darbyville.

—Stoutsville—

Mr. and Mrs. Richard Conrad and daughter Marhta Nancy Kocher of Circleville were Wednesday guests of Mr. and Mrs. Clarence Conrad and family.

—Stoutsville—

Mrs. Clyde Wedndell of Bellview spent Thursday night with Miss Rose Leist.

—Stoutsville—

Mrs. Clay Fausnaugh was taken to Grant hospital Monday for observation.

—Stoutsville—

Mrs. Mae Rhymer spent Thursday with Mr. and Mrs. Richard Rhymer and daughter.

—Stoutsville—

Mr. and Mrs. Joe Christy and son spent Sunday evening with Mr. and Mrs. Glen Christy.

—Stoutsville—

Mr. and Mrs. Richard Drum of near Tarlton Ohio were Sunday dinner guests of Mr. and Mrs. Elma Fornaugh.

—Stoutsville—

Mr. and Mrs. Richard Drum of near Tarlton was the Sunday dinner guests of Mr. and Mrs. Elma Fornaugh.

—Stoutsville—

Mr. and Mrs. Elma Fornaugh called on Mr. and Mrs. Frank Shaffer of Tarlton Thursday evening.

—Stoutsville—

Mr. and Mrs. Carl Valentine and daughter and Mr. and Mrs Ira Valentine were Lancaster, Ohio visitors Sunday.

—Stoutsville—

Mr. and Mrs. Elma Fornaugh and Mrs. Etta Hoffman were Circleville shoppers Saturday evening.

—Stoutsville—

Mr. and Mrs. Glen Conrad of Circleville Mrs. Forence Seimer and daughters, Vera and Beverly of Lancaster, Ohio. Mr. and Mrs. Ervan Kocher and granddaughter Nancy of Circleville, were the Sunday evening guests of Mr. and Mrs. Clarence Conrad and family.

SCREEN ACTRESS Betty Hutton, the blonde "bombshell" of the films, is shown reunited with her daughters, Lindsay Diane, 2, and Candice, 5, in Hollywood. At the conclusion of her overseas engagement in London, where she helped set a stage record, Betty dashed across an ocean and a continent to join her two little girls. (International Soundphoto)

Real Estate Transfers

Wayne A. Hoover et al to Marvin H. Rhoades et al .61 Acres—Jackson Township.

John M. Groce to Hattie A. Groce Quit Claim Deed.

Frederick E. Pump et al to Charles W. DeVoss .228 Acres—Circleville Township.

Clara Bucklew et al to Alva Welsh 1.87 Acres—Scioto Township.

Rufus Fletcher to Winifred Fletcher Lot No. 1517—Circleville.

Estate of Lawrence Brigner deceased to Margaret Brigner Certificate for Transfer.

Benjamin H. Maynard et al to Benjamin F. Alkire Land—Pickaway and Fairfield Counties.

Estate of William H. Warner deceased to Gertrude H. Warner Certificate for Transfer.

Mortgages Filed, 4.
Mortgages Cancelled, 5.
Misc. Papers Filed, 1.
Soldier Discharges, 1.
Chattels Filed, 69.
Cahttels Cancelled, 5.

Florida Escapee Wins Ohio Delay

COLUMBUS, Oct. 13—Fred M. Fox, 21-year-old Florida prison camp fugitive, had won a delay today in his fight to escape extradition from Ohio.

Robert Ratchford, executive secretary to Gov. Herbert, said the governor had ordered Attorney General Hugh S. Jenkins to investigate Fox's charges of "cruel and inhuman treatment at the camp.

Fox threatened in a hearing yesterday to commit suicide if he is sent back to what he termed a "chain gang."

The 82nd Airborne Division veteran was sentenced to ten years imprisonment for a $40 tourist camp robbery. He had served 18 months of his sentence when he escaped in June.

Fog is cloud at ground level.

Another
WBEX-*tra*

Erskine Motors, Inc., Your Lincoln-Mercury Dealer, presents Wayne King in "The Wayne King Show". WBEX each Sunday, 4:30 p. m.

1490 On Your Dial

PLYMOUTH and DE SOTO SALES & SERVICE FACTORY-MADE PARTS

JOE MOATS MOTOR SALES

159 E. Franklin St. Phone 301

Use Only The Best In Your Car.

PENSTIX control MASTITIS

TRADE MARK

caused by Streptococcus agalactiae*

Sticks of active penicillin—safe, easy to use — work fast — economical

Wyeth

Revolutionary — because so simple and effective. No apparatus, no solutions to prepare. Harmless to cows and milk. Get important information folder — ask us for your free copy right away.

*Approximately 90% of Mastitis is caused by Streptococcus agalactiae

GALLAHER'S DRUG STORE

Resistol Hats

$7.50 to $10.00

Look better in a Resistol hat. Styles, colors and sizes for every man of good taste.

SUITS--Made To Measure

by ROYAL TAILORS. Come in today and let us take your measurements for an accurately fitted suit. Wide selection.

Parrett's Store

M. B. KELLSTADT, Mgr.

To All Merchants and Manufacturers of Pickaway County

Your entry for Pumpkin Show Industrial Parade for Friday night, October 22nd, must be in by Saturday, October 16th. For your convenience fill out entry blank below and mail to George Fishpaw, 110 W. Main St., Circleville, Ohio. NO ENTRY Fee. Limit 3 pieces equipment from one concern.

Name Of Company ....

Address ....

Kind Of Equipment ....

Number Of Pieces ....

PUMPKIN SHOW, Inc.

It's Too Late Mr. Smith!

. . .Your policy won't hold water now! The time for taking out insurance was BEFORE the accident. If experience is the best teacher . . . it's also the most expensive! Next time try Insurance!

IRVIN S. REID

State Automobile Mutual Insurance Co.
Broad at Washington
Columbus, Ohio

121½ E. Main St. Phone 69

Special Notice!

We Have Added a New Service

Laundry

Of All Types Now Accepted

PHONE 710

FOR OUR PICK-UP

BARNHILL

41 Years Your Dry Cleaner In Circleville

GET MORE HEAT

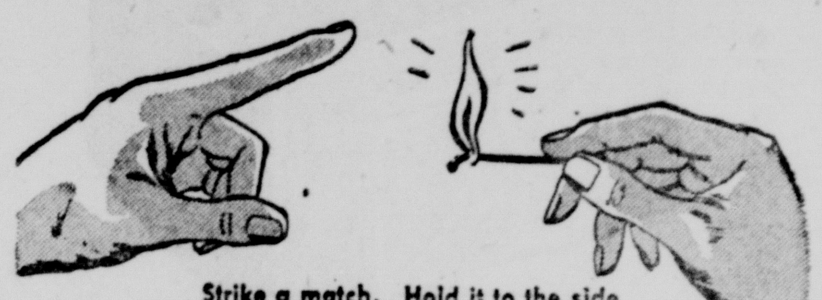

Strike a match. Hold it to the side of your finger. Hot? Not very.

FROM LESS FUEL

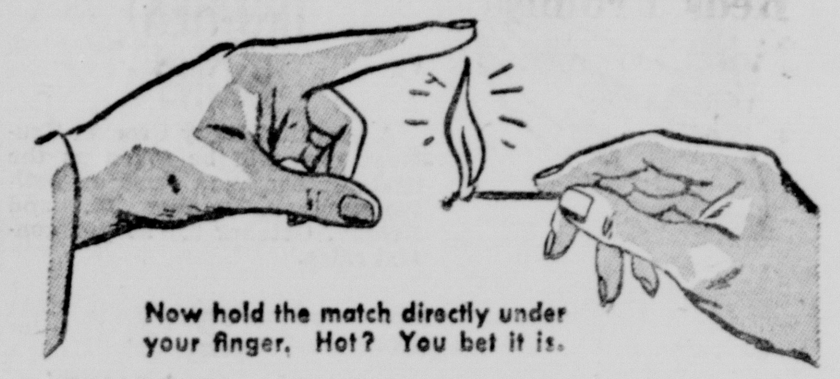

Now hold the match directly under your finger. Hot? You bet it is.

WITH THE GENUINE HEAT-MAKING, FUEL-SAVING

ESTATE HEATROLA

CABINET HEATER for COAL, COKE, WOOD

TURNS WASTE INTO WARMTH

Only Estate Heatrola has the famous patented Intensi-Fire Air Duct. Built right in the path of the flame, it blocks much of the heat . . . sends it into the rooms instead of up the flue.

OTHER IMPORTANT FEATURES

- Healthful, whole-house warmth
- Closed base construction and slanting louvers assure Warm Floors Always
- Jointless Ash Box and Paper-Tight Door
- Handy Ped-a-Lever Feed Door

"Look up your Heatrola man . . . he'll make things HOT for you!"

$154.50 Up

The Lair Furniture Co.

148 W. Main St. Phone 212

Here's gas mileage you can *bank* on!

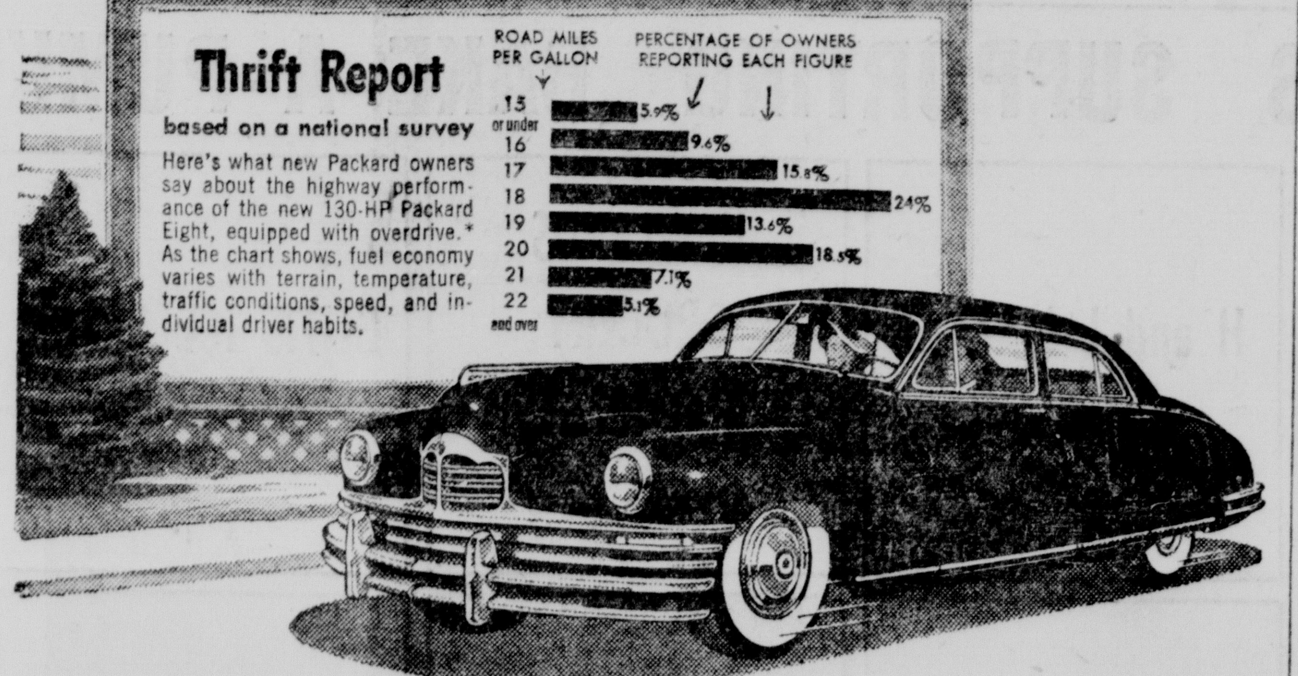

To *any* motorist, the figures above are good news . . .

And to the owners of roomy, roadworthy, luxury cars, these frugal facts are nothing short of *sensational!*

They cover the highway performance of the husky, precision-built, 130-HP (we repeat: *one hundred and thirty horsepower*) Packard Eight, equipped with overdrive* . . . as reported by hundreds of new Packard owners in a coast-to-coast survey.

They show you how Packard's new "free-breathing" engine design combines *spectacular economy* with smooth, brilliantly responsive performance.

They show you what you can expect from a completely *new* power plant —*new* engine design born of Packard's wartime experience powering the PT boats, and America's fastest planes.

Come in—learn the year's big *thrift* story in complete detail.

ASK THE MAN WHO OWNS ONE

Packard

*Optional equipment, at moderate extra cost.

G. L. SCHIEAR

115 WATT ST. CIRCLEVILLE

PICTURE YOUR HOME in the New "Dutch Boy" Blended Paint

The old masters blended their paint to give their pictures lasting beauty.

And the "Dutch Boy" has blended his new paint to give your *home* lasting beauty.

Picture it in paint that *stays* good looking, year after year.

Then come in . . . preview your color scheme on our handy, model-house display . . . and bring the picture to life!

Remember: It's "Dutch Boy"! It's Blended! And it's *here!*

C-US-B-4-U-BUY

Goeller's Paint Store

219 E. MAIN ST.

Births Still More Than Deaths

County, City Board Report

Number of Pickaway County deaths remained constant during September according to tabulations of city and county health boards, but number of births decreased a total of two compared to the previous month.

A total of 54 births were recorded in the county during last month, a loss of two as compared to the 56 recorded in August. Number of county deaths totalled 16 for both months.

Number of girls born during September tallied two more than boys, 28 female births recorded while only 26 male births were registered.

Most outstanding along with the birth statistics was the fact no stillbirths were recorded during the period, the first time the figure has been absent for a number of months.

* * *

BOTH CITY and county health boards reported eight such deaths each during August, total figures showing eight deaths in each sex.

Two youngest deaths were reported in Circleville, one newborn baby dying 45 minutes following birth and the other at 19 days of age.

Age range of deaths for the county as a whole, excluding the two newly born, follows: one in the 6-10-year-old group; one in the 31-40-year-old group; one in the 51-60-year-old group; three in the 61-70-year-old group; five in the 71-80-year-old group; and three in the 81-90-year-old group.

SCREEN ACTRESS Betty Hutton, the blonde "bombshell" of the films, is shown reunited with her daughters, Lindsay Diane, 2, and Candice, 5, in Hollywood. At the conclusion of her overseas engagement in London, where she helped set a stage record, Betty dashed across an ocean and a continent to join her two little girls. (International Soundphoto)

Stoutsville

Mr. and Mrs. Mac Young and daughter Ginger Lee of Circleville visited Sunday with Mr. and Mrs. Marvin Rife and son, Terry Dean.

—Stoutsville—

Mr. and Mrs. Raymond Calton and family were the Sunday guests of her parents, Mr. and Mrs. Percy Bullocks of Lancaster.

—Stoutsville—

Mr. and Mrs. Frank Drake and Miss Alice Baird spent Sunday afternoon with Mr. and Mrs. Albert Baird of Baltimore. They also called on Mrs. Ira Knepper and Ruth of Lancaster.

—Stoutsville—

Mr. and Mrs. Kenneth Fornaugh and daughter, Bonnie of Circleville were Sunday evening guests of his parents, Mr. and Mrs. Elma Fornaugh.

—Stoutsville—

Mr. and Mrs. Angus Wynkoop and Mrs. Charles E. Stein were Sunday guests of Mr. and Mrs. Jim Burns and family of Lancaster.

—Stoutsville—

Miss Martha Drake of Columbus spent Sunday with her parents, Mr. and Mrs. Arch Drake.

—Stoutsville—

Miss Blanche Meyers was the Sunday dinner guest of Mrs. Rose Hasson and Mr. and Mrs. Howell Walters.

—Stoutsville—

Mr. and Mrs. Frank Drake visited with Mr. and Mrs. Gordon Baird at Grove City Saturday afternoon.

—Stoutsville—

Misses Edith and Ellen Dysinger of Columbus who has been the guests of Mr. and Mrs. Glen Christy returned to their home Friday accompanied by Mrs. Mae Rhymer and Mrs. Mae Rhymer and Mrs. Glen Christy.

—Stoutsville—

Heidelburg Class of the Reformed Church met at the home of Mrs. T. L. Huston Tuesday night. Mrs. Frank Harvey presided.

—Stoutsville—

Mr. and Mrs. Roy Wood of Cincinnati were the weekend guests of her parents, Mr. and Mrs. W. O. Meyers.

—Stoutsville—

Sunday dinner guests of Mrs. Mae Rhymer were Mr. and Mrs. Morrison of Tarlton, Mr. and daughter and Mr. and Mrs. Merle Rhymer.

—Stoutsville—

Mrs. Mae Rhymer spent Thursday with Mr. and Mrs. Richard Rhymer and daughter.

—Stoutsville—

Mr. and Mrs. Joe Christy and son, Robert, spent Sunday evening with his parents, Mr. and Mrs. Glen Christy.

—Stoutsville—

Mr. and Mrs. Howard Hampp were the Sunday dinner guests of Mr. and Mrs. Harold Moore and sons, and Mr. Jack Hampp of Lancaster.

—Stoutsville—

Mr. and Mrs. Ted Fausnaugh of Columbus spent the weekend with his parents Mr. and Mrs. Clay Fausnaugh.

—Stoutsville—

Mr. and Mrs. Ernest Ankrom and son, Jeffrey Lynn were Sunday dinner guests of Mr. and Mrs. Roy Ankrom of Darbyville.

—Stoutsville—

Mr. and Mrs. Richard Conrad and daughter Marhta Nancy Kocher of Circleville were Wednesday guests of Mr. and Mrs. Clarence Conrad and family.

—Stoutsville—

Mrs. Clyde Wedndell of Bellview spent Thursday night with Miss Rose Leist.

—Stoutsville—

Mrs. Clay Fausnaugh was taken to Grant hospital Monday for observation.

—Stoutsville—

Mrs. Mae Rhymer spent Thursday with Mr. and Mrs. Richard Rhymer and daughter.

—Stoutsville—

Mr. and Mrs. Joe Christy and son spent Sunday evening with Mr. and Mrs. Glen Christy.

—Stoutsville—

Mr. and Mrs. Richard Drum of near Tarlton Ohio were Sunday dinner guests of Mr. and Mrs. Elma Fornaugh.

—Stoutsville—

Mr. and Mrs. Richard Drum of near Tarlton was the Sunday dinner guests of Mr. and Mrs. Elma Fornaugh.

—Stoutsville—

Mr. and Mrs. Elma Fornaugh called on Mr. and Mrs. Frank Shaffer of Tarlton Thursday evening.

—Stoutsville—

Mr. and Mrs. Carl Valentine and daughter and Mr. and Mrs Ira Valentine were Lancaster, Ohio visitors Sunday.

—Stoutsville—

Mr. and Mrs. Elma Fornaugh and Mrs. Etta Hoffman were Circleville shoppers Saturday evening.

—Stoutsville—

Mr. and Mrs. Glen Conrad of Circleville Mrs. Forence Seimer and daughters, Vera and Beverly of Lancaster, Ohio. Mr. and Mrs. Ervan Kocher and granddaughter Nancy of Circleville, were the Sunday evening guests of Mr. and Mrs. Clarence Conrad and family.

Real Estate Transfers

Wayne A. Hoover et al to Marvin H. Rhoades et al .61 Acres—Jackson Township.

John M. Groce to Hattie A. Groce Quit Claim Deed.

Frederick E. Pump et al to Charles W. DeVoss .228 Acres—Circleville Township.

Clara Bucklew et al to Alva Welsh 1.87 Acres—Scioto Township.

Rufus Fletcher to Winifred Fletcher Lot No. 1517—Circleville.

Estate of Lawrence Brigner deceased to Margaret Brigner Certificate for Transfer.

Benjamin H. Maynard et al to Benjamin F. Alkire Land—Pickaway and Fairfield Counties.

Estate of William H. Warner deceased to Gertrude H. Warner Certificate for Transfer.

Mortgages Filed, 4.
Mortgages Cancelled, 5.
Misc. Papers Filed, 1.
Soldier Discharges, 1.
Chattels Filed, 69.
Cahttels Cancelled, 5.

Florida Escapee Wins Ohio Delay

COLUMBUS, Oct. 13—Fred M. Fox, 21-year-old Florida prison camp fugitive, had won a delay today in his fight to escape extradition from Ohio.

Robert Ratchford, executive secretary to Gov. Herbert, said the governor had ordered Attorney General Hugh S. Jenkins to investigate Fox's charges of "cruel and inhuman treatment at the camp.

Fox threatened in a hearing yesterday to commit suicide if he is sent back to what he termed a "chain gang."

The 82nd Airborne Division veteran was sentenced to ten years imprisonment for a $40 tourist camp robbery. He had served 18 months of his sentence when he escaped in June.

Fog is cloud at ground level.

Another
WBEX-*tra*

Erskine Motors, Inc., Your Lincoln-Mercury Dealer, presents Wayne King in "The Wayne King Show". WBEX each Sunday, 4:30 p. m.

1490 On Your Dial

PENSTIX control MASTITIS
TRADE MARK
caused by Streptococcus agalactiae*

Sticks of active penicillin—safe, easy to use — work fast — economical
Wyeth

Revolutionary — because so simple and effective. No apparatus, no solutions to prepare. Harmless to cows and milk. Get important information folder — ask us for your free copy right away.

*Approximately 90% of Mastitis is caused by Streptococcus agalactiae

GALLAHER'S DRUG STORE

Resistol Hats
$7.50 to $10.00

Look better in a Resistol hat. Styles, colors and sizes for every man of good taste.

SUITS--Made To Measure
by ROYAL TAILORS. Come in today and let us take your measurements for an accurately fitted suit. Wide selection.

Parrett's Store
M. B. KELLSTADT, Mgr.

PLYMOUTH and DE SOTO
SALES & SERVICE
FACTORY-MADE PARTS
JOE MOATS MOTOR SALES
159 E. Franklin St. Phone 301
Use Only The Best In Your Car.

It's Too Late Mr. Smith!

. . .Your policy won't hold water now! The time for taking out insurance was BEFORE the accident. If experience is the best teacher . . . it's also the most expensive! Next time try Insurance!

IRVIN S. REID
State Automobile Mutual Insurance Co.
Broad at Washington
Columbus, Ohio
121½ E. Main St. Phone 69

Special Notice!
We Have Added a New Service
Laundry
Of All Types Now Accepted
PHONE 710
FOR OUR PICK-UP
◆
BARNHILL
41 Years Your Dry Cleaner In Circleville

GET MORE HEAT

Strike a match. Hold it to the side of your finger. Hot? Not very.

FROM LESS FUEL

Now hold the match directly under your finger. Hot? You bet it is.

WITH THE GENUINE HEAT-MAKING, FUEL-SAVING
ESTATE HEATROLA
CABINET HEATER for COAL, COKE, WOOD

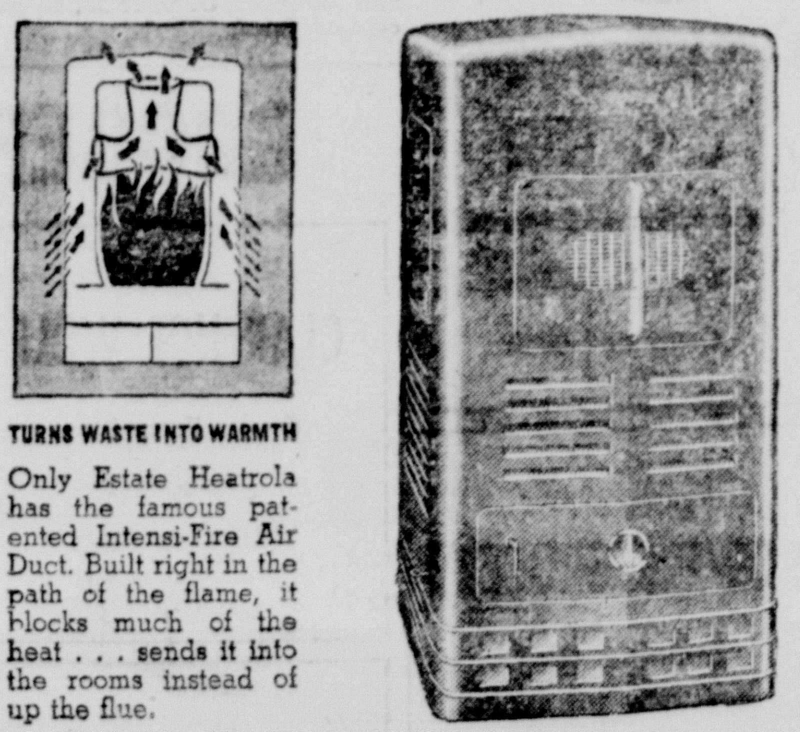

TURNS WASTE INTO WARMTH

Only Estate Heatrola has the famous patented Intensi-Fire Air Duct. Built right in the path of the flame, it blocks much of the heat . . . sends it into the rooms instead of up the flue.

OTHER IMPORTANT FEATURES
- Healthful, whole-house warmth
- Closed base construction and slanting louvers assure Warm Floors Always
- Jointless Ash Box and Paper-Tight Door
- Handy Pad-a-Lever Feed Door

"Look up your Heatrola man . . . he'll make things HOT for you!"

$154.50 Up

The Lair Furniture Co.
148 W. Main St. Phone 212

To All Merchants and Manufacturers of Pickaway County

Your entry for Pumpkin Show Industrial Parade for Friday night, October 22nd, must be in by Saturday, October 16th. For your convenience fill out entry blank below and mail to George Fishpaw, 110 W. Main St., Circleville, Ohio. NO ENTRY Fee. Limit 3 pieces equipment from one concern.

Name Of Company ....

Address ....

Kind Of Equipment ....

Number Of Pieces ....

PUMPKIN SHOW, Inc.

Here's gas mileage you can *bank* on!

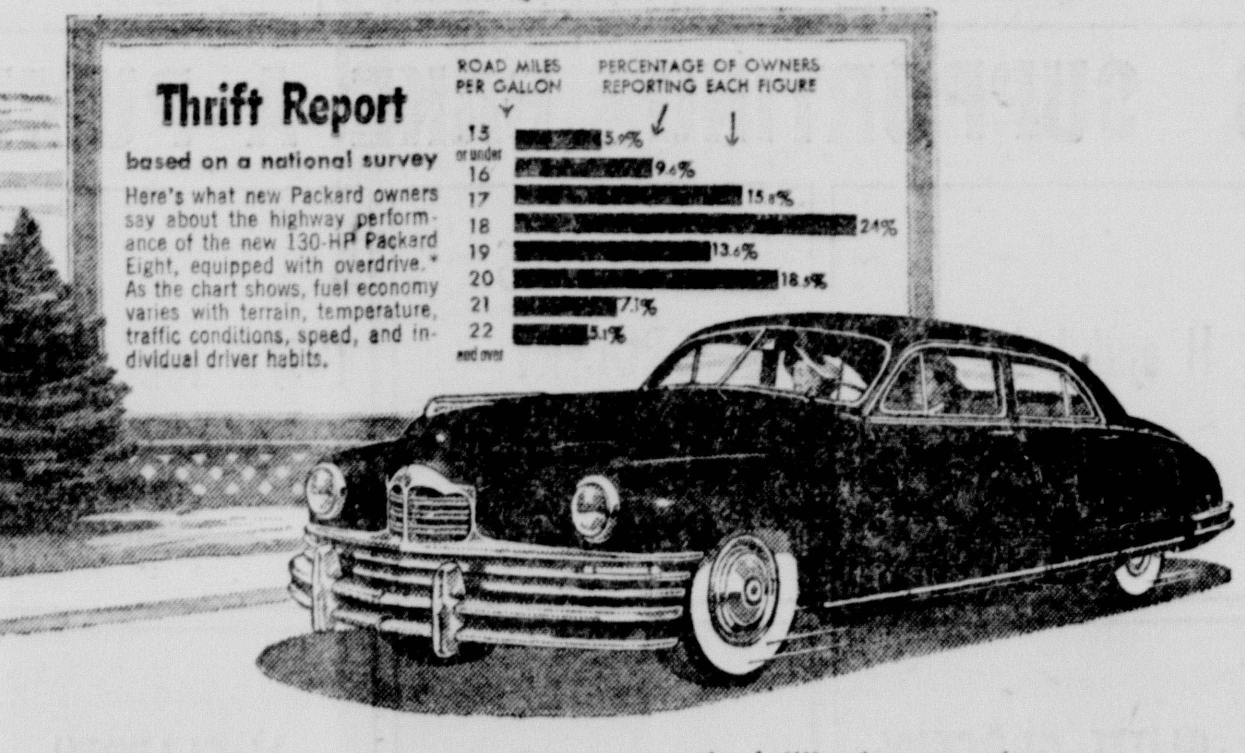

To *any* motorist, the figures above are good news . . .

And to the owners of roomy, roadworthy, luxury cars, these frugal facts are nothing short of *sensational!*

They cover the highway performance of the husky, precision-built, 130-HP (we repeat: *one hundred and thirty horsepower*) Packard Eight, equipped with overdrive* . . . as reported by hundreds of new Packard owners in a coast-to-coast survey.

They show you how Packard's new "free-breathing" engine design combines *spectacular economy* with smooth, brilliantly responsive performance.

They show you what you can expect from a completely *new* power plant —*new* engine design born of Packard's wartime experience powering the PT boats, and America's fastest planes.

Come in—learn the year's big *thrift* story in complete detail.

ASK THE MAN WHO OWNS ONE

Packard

*Optional equipment, at moderate extra cost.

G. L. SCHIEAR
115 WATT ST. CIRCLEVILLE

PICTURE YOUR HOME
in the New
"Dutch Boy" Blended Paint

The old masters blended their paint to give their pictures lasting beauty.

And the "Dutch Boy" has blended his new paint to give your *home* lasting beauty.

Picture it in paint that *stays* good looking, year after year.

Then come in . . . preview your color scheme on our handy, model-house display . . . and bring the picture to life!

Remember: It's "Dutch Boy"! It's Blended! And it's *here!*

C-US-B-4-U-BUY
Goeller's Paint Store
219 E. MAIN ST.

Lockbourne Units Star In Trials

General Lauds Fighter Group

The 332d Fighter Group of Lockbourne Air Force Base was reported as "outstandingly good" in its performance during the opening stages of the "Operations Combine III" maneuvers in Florida by the commanding general of the 9th Air Force, Maj. Gen. William D. Old, who, serving as director of the "war games" was highly elated over the demonstrations he witnessed during the course of the maneuvers.

The 332d Fighter Group, under the command of Maj. William A. Campbell, has been on preliminary maneuvers for several weeks in preparation for the largest tactical war maneuvers since the World War II — "Operations Combine III."

The group pilots fly on various missions every day in the spirited fulfillment of their part in the war games now raging across the Florida wasteland.

The group is comprised of three fighter squadrons: The 99th, commanded by Capt. Marion R. Rodgers of Elizabeth, N. J.; the 100th, commanded by Capt. Ralph D. Elsberry of Langston, Okla.; and the 301st, commanded by Capt. Richard C. Pullam of Kansas City.

In his conference with Col. B. O. Davis Jr., commanding officer of Lockbourne Air Force Base, the 9th Air Force commanding general commended the group on its dive bombing, rocket firing and straffing.

Moscow Rips Churchill Again

LONDON, Oct. 13—The Moscow radio asserted today that Wartime Prime Minister Winston Churchill's speech at Llandudno Saturday was full of "bloodthirstiness.'

Churchill said that the U. S. must retain its atom bomb monopoly in order to prevent the Soviets from conquering the world.

The broadcast again dubbed Churchill "Warmonger No. 1" and added that the speech exposed the "real meaning" of Western policy in the United Nations as based on "atom bomb morality."

Reds Promise Nod To Korea

MOSCOW, Oct. 13—The Soviet government promised recognition today to the North Korean republic sponsored by the Kremlin.

An official announcement said that Premier Stalin, upon the request of Premier Kim Ir Sen, expressed Russia's willingness to establish diplomatic relations with the "Korean Peoples' Democratic Republic."

HERE IS THE FIRST group of youngsters who were entered in The Circleville Herald's recent "Cute Child" contest. Left to right, top row: Larry, son of Laurance Boyer of Stoutsville; Betty, daughter of Willis Gillian of Circleville Route 2; Barbara, daughter of Mrs. Mary Rettinger of Circleville. Bottom row: Michael, son of Raymond Fraizier of Tarlton; Sharon, daughter of Mrs. Doris Stebleton of Circleville; and John, son of Leslie Beathard of Williamsport.

Woman Leaves 182 Descendants

CAMBRIDGE, Oct. 13—When Mrs. Phoebe Bennett died at the age of 93 yesterday in Cambridge St. Francis hospital, 182 direct descendants were left to mourn her passing.

The survivors included seven children, 45 grandchildren, 90 great grandchildren, and 40 great-great-grandchildren.

Two grand children died in World War II.

Probers Poised For Alaska Look

SEATTLE, Oct. 13—A two-man House subcommittee prepared to fly to Alaska today to investigate alleged Communist infiltration among labor unions working on territory defenses and possible Communist pipe-lines from Alaska to west coast cities.

Rep. Charles J. Kersten, (R) Wis., chairman of the subcommittee, said the Russian situation "was a factor in the investigation" but declined to comment on whether the investigation was asked by the U. S. armed forces.

Thurmond Wants Truman Debate On Civil Rights

LEXINGTON, Ky., Oct. 13—South Carolina Gov. J. Strom Thurmond, States' Rights presidential candiate, renewed his challenge today to President Truman for a debate on the Civil Rights Bill.

Thurmond offered to meet the chief executive on the question in "South Carolina, Virginia, the presidents home state of Missouri or on the Capitol steps."

The governor denied in a Lexington address that he and the states righters had bolted the Democratic party. He charged:

"Truman and his gang are the ones who have bolted."

Thurmond told his audience last night, less than 12 hours after Gov. Thomas E. Dewey, Republican presidential candidate, had spoken in Lexington, that the GOP "will not carry a single southern state."

The States' Rights nominee asserted that "a huge number of southerners would have voted for Dewey out of opposition to Truman if his party had not entered the field. He declared:

"Those votes are coming to us now, where they can accomplish something.

"The South can not gain a thing by voting for Gov. Dewey."

Local Poets Eye Parley

Singing Quill, Presbyterian poetry society of Ohio, is to hold its annual Ohio Poetry Day meeting and banquet in Columbus Friday.

The meeting will be climaxed by a banquet in the evening, followed by a speech by Dr. H. W. Taeusch of Wooster College. Dr. Taeusch will speak on "The Use of the Thumb in Reading Poetry".

Mrs. Margaret Gillen, Pickaway County poetry chairman, probably will attend the meeting, accompanied by county school poets who submitted poems entered in the 1948 Anthology of Ohio Verse.

Loss Admitted

NANKING, Oct. 13—Authoritative military sources here confirmed tonight reports that Chinese Nationalist troops have evacuated the important Shantung port of Chefoo.

Army Buildup To Hold Peace

WASHINGTON, Oct. 13 — Lt. Gen. Albert C. Wedemeyer said today the nation is building up its armed forces to assure "peace and security" in the world.

The director of the plans and operations division of the Army general staff bluntly denied that the Army is dictating U. S. foreign policy. He asserted:

"The role of the military is that of supporting those policies."

Pasteurized Dairy Products
MYERS DAIRY
Phone 1819 or 350
For Delivery

GET "S·A" TODAY...

TAKE YOUR TIME TO PAY!
Liberal Budget Plans Now Available on Repairs, Parts and Accessories—No Down Payment Required in Many Instances!
You don't have to pay cash to get "S.A."—SATISFACTION ALL-WAYS—here. We'll be glad to work out the payment plan that suits you best. So come in now for the service, parts or accessories you need to get SATISFACTION ALL-WAYS from your car.
SATISFACTION CHEVROLET ALL-WAYS
The Harden-Stevenson Co.
Your Chevrolet Dealer Since 1928
132 E. Franklin St. Phone 522

IS YOUR HOME PROTECTED AGAINST ALL THESE HAZARDS?
The usual standard coverages are fire and windstorm — but the Farm Bureau Mutual Fire Insurance Co. of Columbus, Ohio offers you fire and "extended coverage" which includes insurance against loss or damage by all of the hazards shown above.
HAROLD R. ALLEN
ORIN W. DREISBACH
W. A. DOWNING

WOULD YOU ADD AN EXTRA TOUCH TO A ROOM?
Most times we have a cash and carry special. Flowers need not cost a lot of money.
Brehmer's
TELEPHONE 44

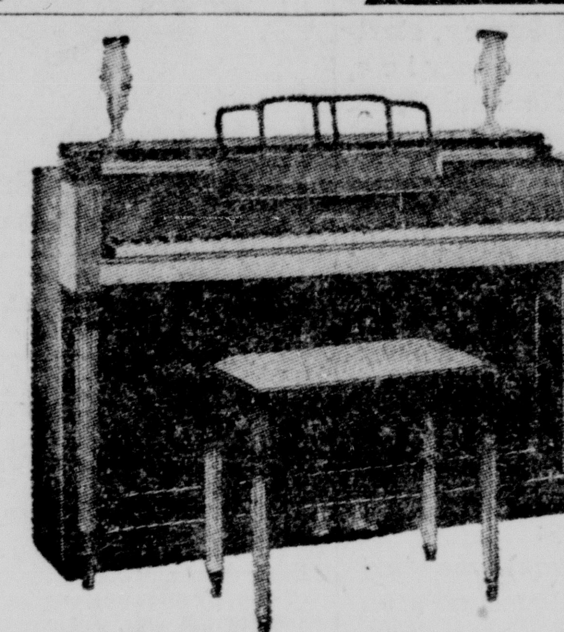
Better Your Home-Life... With a Piano
Surely $100 is not too much for a fully guaranteed used piano; $250 for a Small Studio used piano; $485 for a used standard make Spinet; or $750 for a used "Steinway" Grand Piano. All these are SPECIALS in our store today. Pay only $10 per month. Delivery FREE.
"Look around" here where you will not be subjected to high-pressure salesmanship.
Heaton's MUSIC STORE
50 North High Street
COLUMBUS, OHIO

woven magic
Empire Prints by Wilson Brothers
Here's proof that the finest quality foulards needn't be expensive! For these fine, exclusive Wilson Brothers Empire Prints are woven of top grade, pure dye silk foulard, and then slip stitched entirely by hand. Popular all-over, and distinctive panel patterns in warm, rich color combinations. Wrinkle-resistant. Your wardrobe will welcome them! $1.50
I. W. KINSEY

It's SMART to take care of your Olds!

← Stop in at this sign today...
FOR A COMPLETE CHECK-UP OF THESE IMPORTANT POINTS:
An Oldsmobile car *deserves* Oldsmobile care! That's the sure way to insure peak performance for many miles to come. Oldsmobile's "Futuramic Mechanics" have the ability . . . the modern equipment . . . and the stock of genuine Oldsmobile parts to handle any job. So for a safer ride . . . a smoother ride . . . for better driving all year 'round, see Oldsmobile's "Futuramic Mechanics." It's SMART to bring your Olds to your Oldsmobile dealer!
✓BRAKES ✓WHEELS
✓OIL ✓TRANSMISSION
✓RADIATOR ✓CHASSIS
YOUR OLDSMOBILE DEALER
CLIFTON MOTOR SALES, INC.
119 S. COURT ST. PHONE 50
Tune in Henry J. Taylor, Mutual Network, Mondays and Fridays

COLD WEATHER COMING!
WINTER-SURE YOUR CAR AT... Firestone
NO EQUAL FOR WINTER DRIVING!
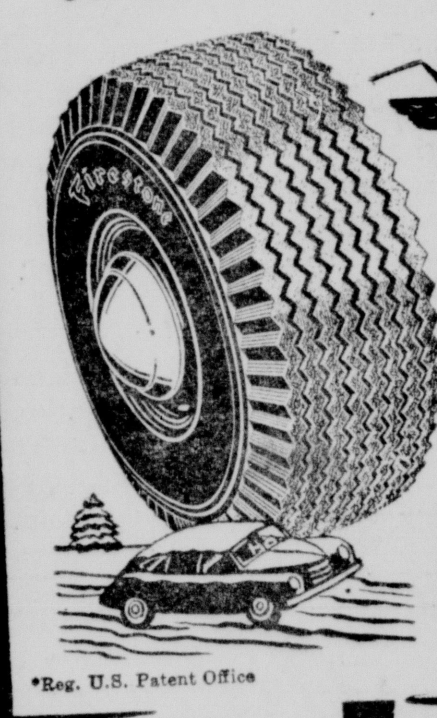
New, Improved Firestone POLAR GRIP* TREADS
only 8.30 6.00-16
ON YOUR TIRE
They have no equal for winter driving! Millions of tiny edges grip the road to resist skidding and give you greater winter driving safety. Be "Winter-Sure" — let us put these amazing treads on your tires.
*Reg. U.S. Patent Office
PLENTY OF HEAT AT LOW COST

23.95
Firestone HOT WATER AUTO HEATER
HURRY... SUPPLY LIMITED!
3.50 Gal.

Firestone "FRIGITONE" PERMANENT ANTI-FREEZE

$4.00 TRADE-IN ALLOWANCE FOR YOUR OLD BATTERY ON ANY NEW Firestone BATTERY
Firestone STORE
147 W. MAIN ST. PHONE 410

Lockbourne Units Star In Trials

General Lauds Fighter Group

The 332d Fighter Group of Lockbourne Air Force Base was reported as "outstandingly good" in its performance during the opening stages of the "Operations Combine III" maneuvers in Florida by the commanding general of the 9th Air Force, Maj. Gen. William D. Old, who, serving as director of the "war games" was highly elated over the demonstrations he witnessed during the course of the maneuvers.

The 332d Fighter Group, under the command of Maj. William A. Campbell, has been on preliminary maneuvers for several weeks in preparation for the largest tactical war maneuvers since the World War II — "Operations Combine III."

The group pilots fly on various missions every day in the spirited fulfillment of their part in the war games now raging across the Florida wasteland.

The group is comprised of three fighter squadrons: The 99th, commanded by Capt. Marion R. Rodgers of Elizabeth, N. J.; the 100th, commanded by Capt. Ralph D. Elsberry of Langston, Okla.; and the 301st, commanded by Capt. Richard C. Pullam of Kansas City.

In his conference with Col. B. O. Davis Jr., commanding officer of Lockbourne Air Force Base, the 9th Air Force commanding general commended the group on its dive bombing, rocket firing and straffing.

Moscow Rips Churchill Again

LONDON, Oct. 13—The Moscow radio asserted today that Wartime Prime Minister Winston Churchill's speech at Llandudno Saturday was full of "bloodthirstiness."

Churchill said that the U. S. must retain its atom bomb monopoly in order to prevent the Soviets from conquering the world.

The broadcast again dubbed Churchill "Warmonger No. 1" and added that the speech exposed the "real meaning" of Western policy in the United Nations as based on "atom bomb morality."

Reds Promise Nod To Korea

MOSCOW, Oct. 13—The Soviet government promised recognition today to the North Korean republic sponsored by the Kremlin.

An official announcement said that Premier Stalin, upon the request of Premier Kim Ir Sen, expressed Russia's willingness to establish diplomatic relations with the "Korean Peoples' Democratic Republic."

HERE IS THE FIRST group of youngsters who were entered in The Circleville Herald's recent "Cute Child" contest. Left to right, top row: Larry, son of Laurance Boyer of Stoutsville; Betty, daughter of Willis Gillian of Circleville Route 2; Barbara, daughter of Mrs. Mary Rettinger of Circleville. Bottom row: Michael, son of Raymond Fraizier of Tarlton; Sharon, daughter of Mrs. Doris Stebleton of Circleville; and John, son of Leslie Beathard of Williamsport.

Woman Leaves 182 Descendants

CAMBRIDGE, Oct. 13—When Mrs. Phoebe Bennett died at the age of 93 yesterday in Cambridge St. Francis hospital, 182 direct descendants were left to mourn her passing.

The survivors included seven children, 45 grandchildren, 90 great grandchildren, and 40 great-great-grandchildren.

Two grand children died in World War II.

Probers Poised For Alaska Look

SEATTLE, Oct. 13—A two-man House subcommittee prepared to fly to Alaska today to investigate alleged Communist infiltration among labor unions working on territory defenses and possible Communist pipelines from Alaska to west coast cities.

Rep. Charles J. Kersten, (R) Wis., chairman of the subcommittee, said the Russian situation "was a factor in the investigation" but declined to comment on whether the investigation was asked by the U. S. armed forces.

Thurmond Wants Truman Debate On Civil Rights

LEXINGTON, Ky., Oct. 13—South Carolina Gov. J. Strom Thurmond, States' Rights presidential candiate, renewed his challenge today to President Truman for a debate on the Civil Rights Bill.

Thurmond offered to meet the chief executive on the question in "South Carolina, Virginia, the presidents home state of Missouri or on the Capitol steps."

The governor denied in a Lexington address that he and the states righters had bolted the Democratic party. He charged: "Truman and his gang are the ones who have bolted."

Thurmond told his audience last night, less than 12 hours after Gov. Thomas E. Dewey, Republican presidential candidate, had spoken in Lexington, that the GOP "will not carry a single southern state."

The States' Rights nominee asserted that "a huge number of southerners would have voted for Dewey out of opposition to Truman if his party had not entered the field. He declared:

"Those votes are coming to us now, where they can accomplish something.

"The South can not gain a thing by voting for Gov. Dewey."

Local Poets Eye Parley

Singing Quill, Presbyterian poetry society of Ohio, is to hold its annual Ohio Poetry Day meeting and banquet in Columbus Friday.

The meeting will be climaxed by a banquet in the evening, followed by a speech by Dr. H. W. Taeusch of Wooster College. Dr. Taeusch will speak on "The Use of the Thumb in Reading Poetry".

Mrs. Margaret Gillen, Pickaway County poetry chairman, probably will attend the meeting, accompanied by county school poets who submitted poems entered in the 1948 Anthology of Ohio Verse.

Loss Admitted

NANKING, Oct. 13—Authoritative military sources here confirmed tonight reports that Chinese Nationalist troops have evacuated the important Shantung port of Chefoo.

Army Buildup To Hold Peace

WASHINGTON, Oct. 13 — Lt. Gen. Albert C. Wedemeyer said today the nation is building up its armed forces to assure "peace and security" in the world.

The director of the plans and operations division of the Army general staff bluntly denied that the Army is dictating U. S. foreign policy. He asserted:

"The role of the military is that of supporting those policies."

Pasteurized Dairy Products
MYERS DAIRY
Phone 1819 or 350
For Delivery

GET "S·A" TODAY...

TAKE YOUR TIME TO PAY!

Liberal Budget Plans Now Available on Repairs, Parts and Accessories—No Down Payment Required in Many Instances!

You don't have to pay cash to get "S.A."—SATISFACTION ALL-WAYS—here. We'll be glad to work out the payment plan that suits you best. So come in now for the service, parts or accessories you need to get SATISFACTION ALL-WAYS from your car.

SATISFACTION CHEVROLET ALL-WAYS

The Harden-Stevenson Co.
Your Chevrolet Dealer Since 1928
132 E. Franklin St. Phone 522

WOULD YOU ADD AN EXTRA TOUCH TO A ROOM?

Most times we have a cash and carry special. Flowers need not cost a lot of money.

Brehmer's
TELEPHONE 44

IS YOUR HOME PROTECTED AGAINST ALL THESE HAZARDS?

The usual standard coverages are fire and windstorm — but the Farm Bureau Mutual Fire Insurance Co. of Columbus, Ohio offers you fire and "extended coverage" which includes insurance against loss or damage by all of the hazards shown above.

HAROLD R. ALLEN
ORIN W. DREISBACH
W. A. DOWNING

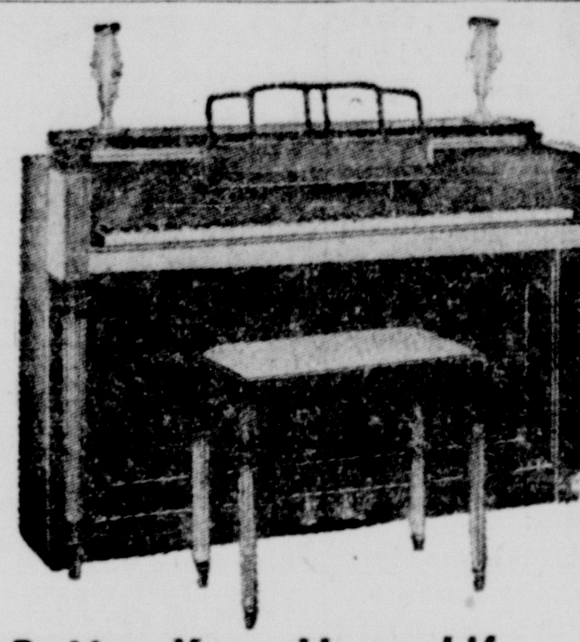

Better Your Home-Life... With a Piano

Surely $100 is not too much for a fully guaranteed used piano; $250 for a Small Studio used piano; $485 for a used standard make Spinet; or $750 for a used "Steinway" Grand Piano. All these are SPECIALS in our store today. Pay only $10 per month. Delivery FREE.

"Look around" here where you will not be subjected to high-pressure salesmanship.

Heaton's MUSIC STORE
50 North High Street
COLUMBUS, OHIO

woven magic

Empire Prints by Wilson Brothers

Here's proof that the finest quality foulards needn't be expensive! For these fine, exclusive Wilson Brothers Empire Prints are woven of top grade, pure dye silk foulard, and then slip stitched entirely by hand. Popular all-over, and distinctive panel patterns in warm, rich color combinations. Wrinkle-resistant. Your wardrobe will welcome them! $1.50

I. W. KINSEY

It's SMART to take care of your Olds!

OLDSMOBILE SERVICE

← Stop in at this sign today...
FOR A COMPLETE CHECK-UP OF THESE IMPORTANT POINTS:

An Oldsmobile car deserves Oldsmobile care! That's the sure way to insure peak performance for many miles to come. Oldsmobile's "Futuramic Mechanics" have the ability . . . the modern equipment . . . and the stock of genuine Oldsmobile parts to handle any job. So for a safer ride . . . a smoother ride . . . for better driving all year 'round, see Oldsmobile's "Futuramic Mechanics." It's SMART to bring your Olds to your Oldsmobile dealer!

✓BRAKES ✓WHEELS
✓OIL ✓TRANSMISSION
✓RADIATOR ✓CHASSIS

YOUR OLDSMOBILE DEALER
CLIFTON MOTOR SALES, INC.
119 S. COURT ST. PHONE 50

Tune in Henry J. Taylor, Mutual Network, Mondays and Fridays

COLD WEATHER COMING!
WINTER-SURE YOUR CAR AT... Firestone

NO EQUAL FOR WINTER DRIVING!

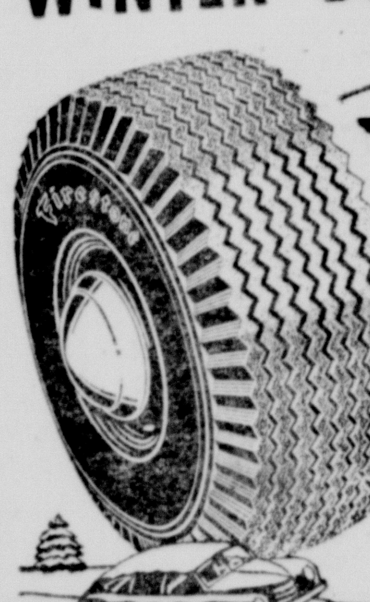

New, Improved Firestone POLAR GRIP* TREADS 8.30 only 6.00-16 ON YOUR TIRE

They have no equal for winter driving! Millions of tiny edges grip the road to resist skidding and give you greater winter driving safety. Be "Winter-Sure" — let us put these amazing treads on your tires.

*Reg. U.S. Patent Office

PLENTY OF HEAT AT LOW COST 23.95 Firestone HOT WATER AUTO HEATER

HURRY... SUPPLY LIMITED! 3.50 Gal. Firestone "FRIGITONE" PERMANENT ANTI-FREEZE

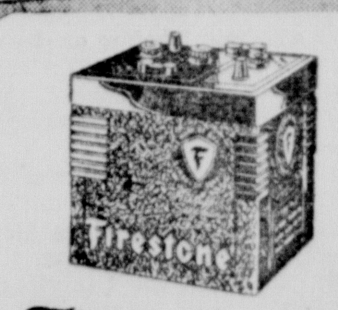

$4.00 TRADE-IN ALLOWANCE FOR YOUR OLD BATTERY ON ANY NEW Firestone BATTERY

Firestone STORE
147 W. MAIN ST. PHONE 410

The Circleville Herald

Consolidation of The Circleville Herald, Established 1883, and The Daily Union Herald, Established 1894.

Published Evenings Except Sunday By
THE CIRCLEVILLE PUBLISHING COMPANY
210 North Court Street, Circleville

T. E. WILSON .... Publisher

Member Ohio Newspaper Association, International News Service, Central Press Association, and the Ohio Select List.

NATIONAL ADVERTISING REPRESENTATIVES, JOHN W. CULLEN COMPANY
230 N. Michigan Avenue, Chicago; 630 Fifth Avenue, New York; 3044 N. Grand Blvd., Detroit

SUBSCRIPTION
Pickaway County and Circleville trading territory. By carrier in Circleville, 25c per week. By mail per year, $5 in advance; Zones one and two, $6 per year, in advance; beyond first and second postal zones, per year, $7 in advance.

Entered at Postoffice at Circleville, Ohio, as Second Class Matter.

SOMETHING NEW IN BOMBS

FASCINATING fields are opened to the imagination by the revelation that the Air Force has developed a bomb which can single out a target on the ground or water below and steer to it. Errorless bombing of such small, moving targets as ships at sea, from heights beyond the reach of anti-aircraft artillery, can be envisioned.

It is a chilling fact that the Air Force showed the bomb in a public exhibition, and described the principle on which it works. Plainly it is assumed that other nations, including any which might be potential future enemies of this country, also know how to make such bombs.

On the optimistic side, an accurate "homing" bomb would make bombing attack in warfare more efficient but not necessarily more terrible, perhaps even less terrible. A shocking feature of the military tactics of the last war was the wholesale killing and injury of civilians and destruction of non-military property, far from the scenes of what used to be regarded as military operations. This was an inevitable result of the use of mass bombing against cities. The homing bomb would not automatically rule out mass bombing, but would reduce the possibility of justifying it.

People are not generally enthusiastic about new and better instruments of destruction, but at least it is cheering to learn of one which could be used to make warfare more discriminating.

BUSYBODIES FOR VOTES

"WE IN the City Council have plenty of time to discuss the Marshall Plan and other international matters, but not time to discuss garbage." So Edward Rager, a New York City councilman, told his colleagues.

That is a familiar phenomenon in legislative bodies, from Congress down to town councils. They are always ready to indorse some popular subject that is none of their business but may win votes.

When a congressman, state legislator or local councilman pleads for reelection because he has declared himself in favor of something for which he has no official responsibility, the one comment in order is a Bronx cheer.

A collector of match-book covers told a hobby convention he had 250,000 of them. If those covers could talk, wonder how many would tell tales of needless fires?

It is a good idea for 'most everybody, from time to itme, to look at his own record.

George E. Sokolsky's

These Days

President Truman has been talking at considerable length in his Western speeches concerning conservation because in that part of the country that is important. There have been two theories concerning conservation:

1. That the government of the United States should protect the natural resources of the country that their life and usefulness may be prolonged;

2. That, as the present management of the Department of Interior holds, conservation should be a step toward state socialism.

The impression that President Truman gives is that the Republicans are opposed to conservation and that if Dewey is elected, the people in the West will suffer.

The fact is that conservation started with the Republicans and this is their record:

The Bureau of Fisheries, started by President Grant; Geological Survey, started by President Hayes; Forest Service, Bureau of Reclamation, National Park Service, started by President Theodore Roosevelt; Bureau of Mines, started by President Taft, Alaskan Fisheries Control and Range Control, started by President Hoover.

Conservation of oil began in Theodore Roosevelt's administration and was expanded by Presidents Taft, Coolidge and Hoover.

As President Truman made particular points concerning water storage, this is the record of the opposing party:

The Roosevelt Dam (Arizona) was started in President Theodore Roosevetl's administration, completed in President Taft's administration;

The Coolidge Dam (Arizona) was started in President Harding's administration and completed in President Hoover's administration;

The Cove Creek Dam (Morris Dam, Tennessee); engineering plans were ordered by President Hoover's administration in 1929, construction recommended to Congress by Hoover, construction done in President F. D. Roosevelt's administration;

The Hoover Dam (Colorado river in California-Nevada); engineering plans ordered in Coolidge administration, construction two-thirds completed in President Hoover's administration, completed in President F. D. Roosevelt's administration;

Engineering works connecting Hoover Dam with Southern California began in President Hoover's administration, financed at his direction by the RFC, completed in President Roosevelt's administration;

The Fort Peck Dam (Missouri River in Montana); engineering started under President Hoover's administration; construction in President F. D. Roosevelt's and President Truman's administrations;

The Bonneville Dam (Columbia river in Washington and Oregon); engineering started under President Hoover's administration, construction under Presidents F. D. Roosevelt's and Truman's administrations;

The Grand Coulee Dam (Columbia river in Washington); recommended by Secretary Hoover in 1926, engineering work largely completed in President Hoover's administration, construction completed in President F. D. Roosevelt's administration.

(Continued on Page Six)

LAFF-A-DAY

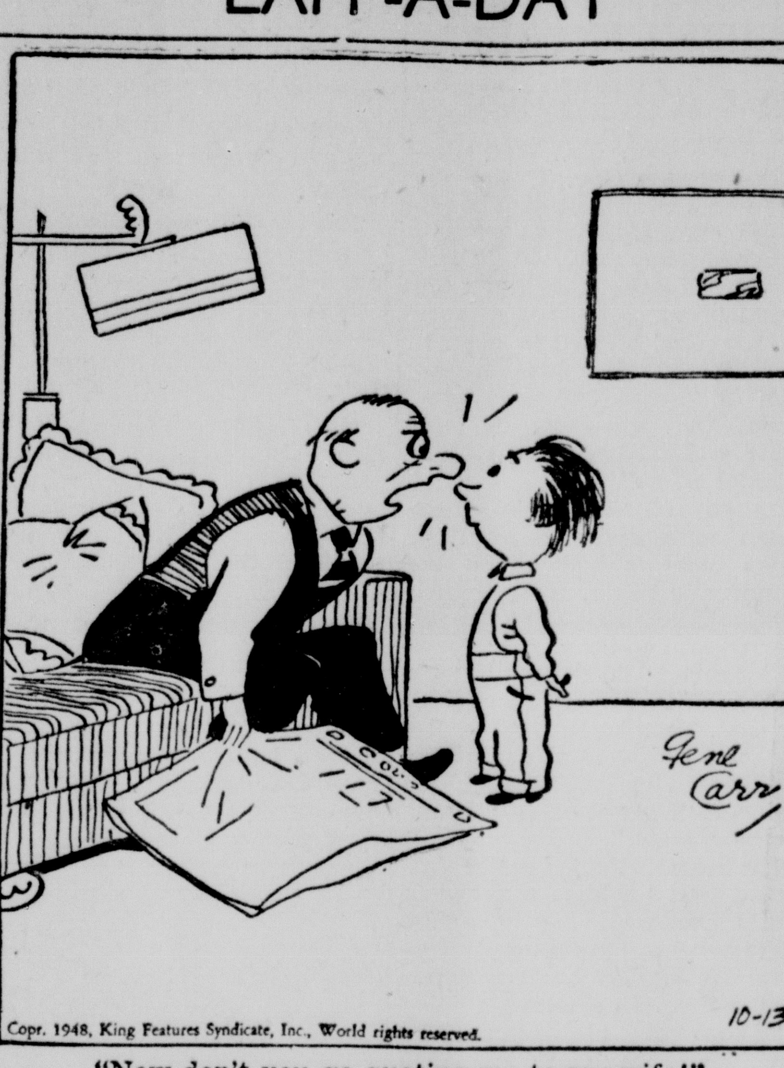

Copr. 1948, King Features Syndicate, Inc., World rights reserved.

"Now don't you go quoting me to my wife!"

DIET AND HEALTH

Blood Vessel Disorder That May Plague Elderly People

By HERMAN N. BUNDESEN, M.D.

PEOPLE of advanced age are quite likely to be plagued by disturbances of the circulation, particularly of that to the legs. Among the most common disorders are those which result from spasm of the arteries or hardening of these important blood vessels. In either of these disorders pain—often of an agonizing nature—is the chief symptom.

Recently a worth-while treatment for relief of pain in such cases has been developed. It is apparently successful because not only does it relieve the pain, but reaches the very root of the trouble—the diminished blood supply.

There is a substance known as histamine which normally may be present in the body in small amounts, and may produce dilation or widening of small blood vessels.

Another Substance

It has been found that another substance called histidine—one of the amino acids that make up proteins—will, in contact with ascorbic acid or vitamin C, form histamine. Hence, this mixture has been used in treating patients with blood vessel disorders.

In carrying out the treatment, a solution of the histidine and the ascorbic acid is mixed in a syringe. Then the mixture is injected very slowly into a vein.

Twenty patients were treated with this preparation. Four of the patients had gangrene or death of the tissues due to insufficient blood supply. The others had severe pain either when lying down or after walking. Of the 20 patients, 18 showed great improvement. Some of the patients had been given narcotic drugs to relieve the pain, but after treatment with the histidine-ascorbic mixture, it was found possible to reduce the dose of or eliminate the narcotics.

Twice Daily

If necessary, the injections may be given twice daily, but usually one treatment each day is sufficient. When the pain disappears, the treatments are stopped. About 20 treatments are administered ordinarily.

A large number of such injections have been given without causing any reactions, or inconvenience. The treatment also has an advantage in that it can be employed while the patient is up and about his normal activities.

Before this type of treatment is carried out, of course, the patient must be carefully studied to determine the exact type of disorder present and the physician will decide, in each instance, whether or not this new treatment may be of value.

QUESTIONS AND ANSWERS

J. N.: I am nineteen years old and have a bad complexion. I have pimples and blackheads. What could be done about this?

Answer: I have outlined some suggestions concerning pimples and blackheads and shall be glad to send them to you if you will write again, enclosing a large, self-addressed, stamped envelope.

Looking Back In Pickaway County

FIVE YEARS AGO

Mr. and Mrs. Frank Heintz of Detroit are guests of her mother, Mrs. Frank Mason of Watt street.

Johnny Jones of Columbus was speaker at a meeting of Scioto Valley Grange in Grange Hall, north of Ashville.

Pork chops, at least insofar as New York is concerned, today were racing into category of rubber tires.

TEN YEARS AGO

Dr. and Mrs. Lloyd Jonnes plan to attend the annual convention of the Norfolk and Western Railway Surgeons' Association in New York City.

Rain, accompanied by thunder, brought an inch precipitation in Circleville during a one-hour period last night.

Homer Reber of Walnut Township was elected president of Pickaway County Methodist Brotherhood.

TWENTY-FIVE YEARS AGO

Miss Opal Caskey went to Lancaster where she will spend the weekend with her uncle, George Andrews and family.

Pictures portraying the "Japanese Earthquake" are being shown in the Metropolitan theatre.

A barn owned by Pearl Kerns, near Amanda, burned to the ground last night.

MARRY for MONEY

by Faith Baldwin

Copyright, 1947, 1948, by Faith Baldwin Cuthrell
Distributed by King Features Syndicate

CHAPTER TWENTY-TWO

GAIL SAID gravely, "I'm very happy, Pat."

"Look," Pat's upturned face was very serious, "be sure, be awfully sure . . ."

"I am sure. Brad's a wonderful person," said Gail gently, "and I don't deserve him."

"Sometimes I feel that way about Bill," said Pat, "but at others I know very well he doesn't deserve me! What about Sam?" she asked hurriedly.

"What about him?"

"Nothing. I won't stick my neck out. Only, if it's out of . . . of spite or anything . . ."

"It isn't." Well, thought Gail, angry with herself, you have some pride, haven't you? You can't let people go around thinking Sam has just taken off without so much as by your leave so you've taken Brad as solace. A lot of people would hoot at that; some solace, they'd say. She said aloud, "Sam asked me to marry him, Pat."

"You turned Sam down?"

"That's right."

Pat got up. She shook her head, and then patted Gail's cheek. She said, "I like Brad fine, the little I know him."

She thinks, Gail told herself, that I still love Sam and that I'm marrying Brad for money.

Well, wasn't she? she asked herself coldly. Money, security, and a sober happiness.

* * *

Dinner at Mrs. Spencer's was one of those things that went on and on. There were three cousins, two female and one male, but almost indistinguishable one from the other, save in a matter of dress. They were all drab and desiccated. They ate an enormous amount for people so painfully thin. Millicent also was at dinner, in her best plum-colored crepe, with the Jensen brooch and bracelet Brad had given her elaborately displayed. She did not display Mrs. Spencer's practical gifts, the warm underwear, stout stockings, wholesome sweater coat, and very substantial check. She drew Gail aside before dinner, to shake her hand and to say, quavering, "I am very happy for you." But Millicent had been crying. Her eyelids were faintly pink, and her rabbity little nose.

Mrs. Spencer made the announcement during the dessert course . . . plum pudding and a mammoth snowball of ice cream, laced with fruit and brandy. She rose, small and erect, in a black velvet frock, Brad's orchids, little, rosy stars, pinned to her shoulder, and lifted her wine glass. She said, "We must drink to Gail and Bradford's mutual happiness."

The cousins were astonished. Eva, the widowed one, wept; Florence, the spinster sister, was seized with a fit of choking; Junius, the male, marched stiffly to Gail's place and imprinted a chaste salute upon her cheek. None was disturbed, albeit curious and, in their mummified way, excited; for none stood to lose nor gain, whomever their remote relative married.

It was painful, but bearable.

The cousins departed, in Alexandria's car, somewhat before nine o'clock. Now it was time that the domestic staff be officially apprised of the change in the family situation. Each had been with Alexandria for a long time; Andrews and Cora, his wife, who cooked; Sarah, Alexandria's personal maid; Gertrude, the parlor maid, and her sister, Harriet, who officiated upstairs. These were on duty, Christmas as on other holidays, as was Pompston, the chauffeur. He, together with the laundress and the kitchenmaid . . . who was new, for kitchenmaids are always new—would be informed later. It was a stately occasion.

Then they sat in the drawing room and Alexandria sent Millicent upstairs to the safe to fetch a small jewel case. When Millicent, sniffling, brought it, Alexandria opened it. She said, "These are not intrinsically very valuable, but they have sentimental association . . . some of these pieces were my mother's, some were her mother's, and some were my great-grandmother's."

They were lovely things, garnets and jet, onyx and pearls, rose diamonds, emeralds, sapphires, and most of them were in sets. Mrs. Spencer looked at them for a moment. No. They would be wasted on this girl. She kept the fabulous pearls in the safe deposit, the diamond necklace and other heavily insured jewelry, which she rarely wore. She looked in a little compartment and said, annoyed, "But this is not the right box, after all, Millicent."

Millicent fluttered and Brad compressed his lips. He could read his grandmother's mind, crystal clear. Not for Gail the lockets and twin bracelets, the necklace and rings which were dear to Alexandria's heart, although she did not wear them.

Millicent, convinced that she had been unjustly reprimanded, toiled upstairs and returned with another jewel case. Halfway down, the reason dawned upon her too, and she was suddenly quite pleased about the whole thing though the subtlety was, of course, wasted upon Miss Rogers.

This case contained pins, rings, a number of bracelets, and the everyday pearls. Carefully Mrs. Spencer selected a bracelet of alternating diamonds and emeralds which her husband had given her one Christmas, and clasped it on Gail's wrist. She said, "It matches your pretty ring, my dear."

She did not add, because doubtless Bradford would break the news to Gail, if she became his wife, that the pearls now in the bank would be hers. Those were entailed. They were Alexandria's only until her grandson married. They were extremely well known, and every so often a healthy young woman was escorted to the bank as to the Minotaur, to sit, well guarded, with the pearls around her bare throat so that they would not lose their glowing life and color.

It was quite an evening.

* * *

They were married before the end of January, despite Alexandria's remark that she considered a long engagement sensible. "But," said Brad, "we are getting no younger; that is, I'm not—Gail of course will always be about six. And what are we waiting for anyway?"

The announcement went to the press, suitably worded, and the plans for the wedding were made. Gail made them. It was her wedding. She wished, she said, to be married in the small neighborhood church which she sometimes attended, and where she had found the clergyman very friendly. She discussed this with Alexandria and Brad shortly after the New Year.

"I'm not quite a heathen," she said, smiling, "although I admit I sometimes oversleep on Sundays."

Alexandria said briskly, "But I hoped you would permit me to give you your wedding, Gail."

"A wedding," said Gail, "is the concern of the bride's parents or, if she has none, of her relatives . . . and, failing relatives, of herself."

Alexandria was in two minds, a unique situation and confusing. She had accepted the unfortunate situation, she hoped, gracefully. She had told the tearful and twittering Millicent that there was nothing she could do about it. Her curious friends, dancing on the doorstep, were received with cordialty and China tea, but little information. Her intimates, venturing to inquire, did dear Alexandria approve? were informed that, naturally, she approved, why should she not?

The columnists had something of a nine-hour wonder and those who dallied with the social news, in a cozy fashion, dipped their pens in their hearts' blood and wrote feelingly of the beautiful young model and her happy millionaire. It was usual, and Gail, who had been living in a world built up by publicity, sought and unsought, for some time, accepted it as a matter of course. Evie wired from the coast, "for heaven's sake exclamation point" and then telephoned upon the promise of her first contract. She asked, "Who's standing up with you as the phrase goes . . . silly, isn't it? You don't expect prone attendants or is it supine?"

"Pat," said Gail, "and, if you'll come, you."

"Darling, I can't, I am having the works . . . getting myself a figure, speech lessons, all the rest. But why don't you and Brad come on out after you're married?"

Gail said sincerely that she would like nothing better. But she was leaving the wedding trip to Brad and somehow she could not quite see him as the happy bridegroom in Hollywood.

(To Be Continued)

Copyright 1947, 1948, by Faith Baldwin Cuthrell. Published by Rinehart & Company, Inc. (Distributed by King Features Syndicate.)

Grab Bag

THE ANSWER, QUICK!

1. Can you name five U. S. presidents who were named James?
2. What musical instrument does Albert Spalding play?
3. What two creatures did the Pied Piper of Hamelin charm with his flute?
4. For what disease is digitalis used as a treatment?
5. From what is our mother-of-pearl obtained?

IT'S BEEN SAID

Moderation is the silken string running through the pearl chain of all virtues.—Bishop Hall.

YOUR FUTURE

Refrain from extravagance at this time; do your work quietly and efficiently. There will be both good and bad experiences in the months to come. Deal tactfully with all, and unexpected good fortune may come to you.

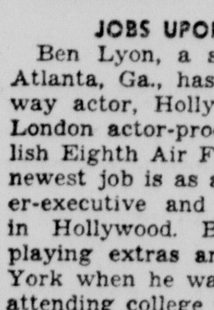
Ex-stock actor

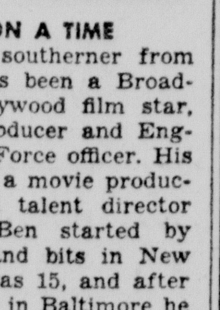
Ex-child actress

JOBS UPON A TIME

Ben Lyon, a southerner from Atlanta, Ga., has been a Broadway actor, Hollywood film star, London actor-producer and English Eighth Air Force officer. His newest job is as a movie producer-executive and talent director in Hollywood. Ben started by playing extras and bits in New York when he was 15, and after attending college in Baltimore he played stock in Providence, R. I. Samuel Goldwyn saw him do *Mary the Third* with Jean Eagels and hustled him to Hollywood. He and Actress Bebe Daniels were married in 1930, and they have two children—boy and girl. Ben was discharged from the Air Force in 1945 as a lieutenant colonel.

Bebe Daniels, wife of Ben Lyon, began her acting career at the age of 4 on the stage, and at 7 on the screen. Bebe played kid roles for a few years, then put up her hair and played leading lady for Harold Lloyd in 200 comedies before she was offered a movie contract and became a star. Bebe was born in Dallas, Texas. She is now producing comedies in Hollywood. She and Ben received top awards after World War II for "exceptionally meritorious service," and Bebe also was awarded the Medal of Freedom for recording the voices of wounded American soldiers at a battalion aid station 600 yards behind the lines during the Normandy landing.

IT HAPPENED TODAY

In World War II, on Oct. 13, 1943, Italy joined the Allies by declaring war on Germany. Rudolf Virchow, German scholar, founder of modern pathology, was born on this date in 1821. On this same date, 1924, Alfred Lunt and Lynn Fontaine, husband and wife team, began their joint career in the play "The Guardsman."

HOW'D YOU MAKE OUT?

1. James Madison, James Monroe, James Knox Polk, James Buchanan and James A. Garfield.
2. The violin.
3. Children and rats.
4. Heart disease.
5. The pearly interior layer of a number of shells—especially pearl oysters and river mussels.

You'll Feel Like A New Person When You

BOWL

It's A Healthy Sport!

Alleys Open Every Afternoon At 2:00

KELLY R. HANNAN BOWLING ALLEY

My New York

By MEL HEIMER

Mel Heimer

NEW YORK—On more than one occasion in my misspent youth, a variation of osmosis enabled me to inhale one beer beyond my meager capacity, while entrenched in the 17th street cellar that is Joe King's.

From Nassau Hall in Princeton to the Harvard Yard in Cambridge, Joe King's is celebrated in story and song—but not as Joe King's. One upon a time it passed under the name German-American A. C., a title which undergraduates long ago seized upon gleefully and dismantled into the pithier, mystic "G. A."

As I recall, it was either just before or during the recent war that the management regretfully junked the original name in favor of Joe King's, for obvious reasons, but no effect on Joe College, who continued to refer to the G. A.

What I started to say when I began this column is that under the numbing influence of the final G. A. lager that broke the camel's back, I frequently arose to my feet and sang *The Grim Gray Palisades* in a grave baritone.

This was in honor of a few depressing months I spent in attendance at New York university, which claims that mournful dirge for its very own.

The only reason I brought up the whole thing is that all the while I was keening this dismal cantata, I would be thinking of Columbia university, which is where I wanted to matriculate in the first place and about which I thought I would write a column today.

However, I got to thinking more and more about life in the G. A.—and so it is, with unparalleled skill at backing into a subject, about that quaint saloon that I would like to talk this evening.

* * * *

NO ONE KNOWS AT PRECISELY what moment the G. A. became the unofficial headquarters for all collegians finding their way into Manhattan. Indeed, it is difficult to understand just how it DID take on that status.

It is situated at Third avenue and 17th, right under the clattering Third avenue L, and is surrounded by pawn shops, stores which sell broken dishes, delicatessens and 35-cent haircut emporiums.

Its collegiate importance is roughly similar to that of Mory's, hard by Yale, and yet Mory's is a Stork club by comparison. In this improbable location, sophomores and seniors come by the hundreds in the winter.

The glamorous prom trotter, who spends every other weekend at a West Point or Annapolis cotillion, counts that season completely lost when she isn't dragged at least once to the G. A.

There are two floors to the G. A. but the didoes on both are the same. The formula is routine. You plant your date at one of the rickety old tables and order beer. It is rumored that other refreshments are available, but it would be unthinkable to order them; it would stamp you immediately as a townie. You do three things, and three things only, at the G. A.: (1) You drink beer, (2) You sing every college song ever written (always fumbling, of course, with the words to *Lord Jeffrey Amherst*), and (3) You join with the other children at your table in roaring this wierd cant: "We are Table No. 1, we are Table No.1, we are Table No. 1—where the ———— is No. 2?"

Other tables pick it up from there, and occasionally the voice of a brash freshman will be heard, cracking ignobly in mid-air.

* * * *

THE MORE SECLUDED AND IVORY-TOWERED PARENTS may be disturbed to learn that their proud young halfbacks and Phi Betes go in for b——r drinking, but let's face it, men: the G. A. is here to stay.

On the downstairs bar, there is a mammoth bowl which, I am given to understand, holds about 16 glasses of beer. If the bowl is filled and you drink it chug-a-lug without stopping, the story goes, you do not pay for your refreshments.

This is almost a sure thing for the management, however.

I once saw a first lieutenant, fresh from the halls of Minnesota, and blessed with an abnormal capacity for brew, give it a game try but he could put away only about nine glasses' worth before he had to come up for air with a fine, glassy, green stare.

Once in a while, an Old One and his wife may stumble upon the G. A. while searching for some place to eat dinner—and they dine in stunned and bewildered silence, as the fat old violinist plays *On Wisconsin* offkey, the crewcuts roar out the words happily, the feather-cut prom trotters giggle hilariously and off in a corner, in a world of his own, a sophmore drinks chug-a-lug for the glory that is Dartmouth.

This is the G. A., and why it should be the collegiate mecca in all metropolitan New York is virtually impossible to explain, unless one understands the dark and mysterious workings of the undergraduate mind.

In view of the racoon coats of the Twenties and the eating of goldfish in the Thirties, this mind seems almost always unfathomable.

Kiernan's

ONE MAN'S OPINION

There was nothing unorthodox about Mr. Truman's idea of a mission to Moscow. One leaves here about the same time every year.

The theory is that if someone could just sit down and talk with Stalin everything would be peachy. A splendid theory which never has failed to miss.

Still Harry could hardly have failed this time. The most Joe could say would be "I don't like you but I don't like Dewey either."

But the Russians never will understand us. How can they understand a people who never know how an election is going to turn out?

So far 16 polls give the straw votes to Dewey but Harry is waiting to hear from the hay country.

The "Voice of America" put the straw vote results in Turkish, Armenian, Greek, Russian, German and Japanese. But they still come out 16 for Dewey.

BORROW MONEY wisely for essential things and on terms you know you can handle. Glad to be of service.

The CITY LOAN & SAVINGS COMPANY

108 W. Main St. Phone 90

CLAYT CHALFIN

The Circleville Herald

Consolidation of The Circleville Herald, Established 1883, and The Daily Union Herald, Established 1894.

Published Evenings Except Sunday By
THE CIRCLEVILLE PUBLISHING COMPANY
210 North Court Street, Circleville

T. E. WILSON .... Publisher

Member Ohio Newspaper Association, International News Service, Central Press Association, and the Ohio Select List.

NATIONAL ADVERTISING REPRESENTATIVES, JOHN W. CULLEN COMPANY
230 N. Michigan Avenue, Chicago; 630 Fifth Avenue, New York; 3044 N. Grand Blvd., Detroit

SUBSCRIPTION

Pickaway County and Circleville trading territory. By carrier in Circleville, 25c per week. By mail per year, $5 in advance; Zones one and two, $6 per year, in advance; beyond first and second postal zones, per year, $7 in advance.

Entered at Postoffice at Circleville, Ohio, as Second Class Matter.

SOMETHING NEW IN BOMBS

FASCINATING fields are opened to the imagination by the revelation that the Air Force has developed a bomb which can single out a target on the ground or water below and steer to it. Errorless bombing of such small, moving targets as ships at sea, from heights beyond the reach of anti-aircraft artillery, can be envisioned.

It is a chilling fact that the Air Force showed the bomb in a public exhibition, and described the principle on which it works. Plainly it is assumed that other nations, including any which might be potential future enemies of this country, also know how to make such bombs.

On the optimistic side, an accurate "homing" bomb would make bombing attack in warfare more efficient but not necessarily more terrible, perhaps even less terrible. A shocking feature of the military tactics of the last war was the wholesale killing and injury of civilians and destruction of non-military property, far from the scenes of what used to be regarded as military operations. This was an inevitable result of the use of mass bombing against cities. The homing bomb would not automatically rule out mass bombing, but would reduce the possibility of justifying it.

People are not generally enthusiastic about new and better instruments of destruction, but at least it is cheering to learn of one which could be used to make warfare more discriminating.

BUSYBODIES FOR VOTES

"WE IN the City Council have plenty of time to discuss the Marshall Plan and other international matters, but not time to discuss garbage." So Edward Rager, a New York City councilman, told his colleagues.

That is a familiar phenomenon in legislative bodies, from Congress down to town councils. They are always ready to indorse some popular subject that is none of their business but may win votes.

When a congressman, state legislator or local councilman pleads for reelection because he has declared himself in favor of something for which he has no official responsibility, the one comment in order is a Bronx cheer.

A collector of match-book covers told a hobby convention he had 250,000 of them. If those covers could talk, wonder how many would tell tales of needless fires?

It is a good idea for most everybody, from time to itme, to look at his own record.

George E. Sokolsky's

These Days

President Truman has been talking at considerable length in his Western speeches concerning conservation because in that part of the country that is important. There have been two theories concerning conservation:

1. That the government of the United States should protect the natural resources of the country that their life and usefulness may be prolonged;

2. That, as the present management of the Department of Interior holds, conservation should be a step toward state socialism.

The impression that President Truman gives is that the Republicans are opposed to conservation and that if Dewey is elected, the people in the West will suffer.

The fact is that conservation started with the Republicans and this is their record:

The Bureau of Fisheries, started by President Grant; Geological Survey, started by President Hayes; Forest Service, Bureau of Reclamation, National Park Service, started by President Theodore Roosevelt; Bureau of Mines, started by President Taft, Alaskan Fisheries Control and Range Control, started by President Hoover.

Conservation of oil began in Theodore Roosevelt's administration and was expanded by Presidents Taft, Coolidge and Hoover.

As President Truman made particular points concerning water storage, this is the record of the opposing party:

The Roosevelt Dam (Arizona) was started in President Theodore Roosevelt's administration, completed in President Taft's administration;

The Coolidge Dam (Arizona) was started in President Harding's administration and completed in President Hoover's administration;

The Cove Creek Dam (Morris Dam, Tennessee); engineering plans were ordered by President Hoover's administration in 1929, construction recommended to Congress by Hoover, construction done in President F. D. Roosevelt's administration;

The Hoover Dam (Colorado river in California-Nevada); engineering plans ordered in Coolidge administration, construction two-thirds completed in President Hoover's administration, completed in President F. D. Roosevelt's administration;

Engineering works connecting Hoover Dam with Southern California began in President Hoover's administration, financed at his direction by the RFC, completed in President Roosevelt's administration;

The Fort Peck Dam (Missouri River in Montana); engineering started under President Hoover's administration; construction in President F. D. Roosevelt's and President Truman's administrations;

The Bonneville Dam (Columbia river in Washington and Oregon); engineering started under President Hoover's administration, construction under Presidents F. D. Roosevelt's and Truman's administrations;

The Grand Coulee Dam (Columbia river in Washington); recommended by Secretary Hoover in 1926, engineering work largely completed in President Hoover's administration, construction completed in President F. D. Roosevelt's administration.

(Continued on Page Six)

LAFF-A-DAY

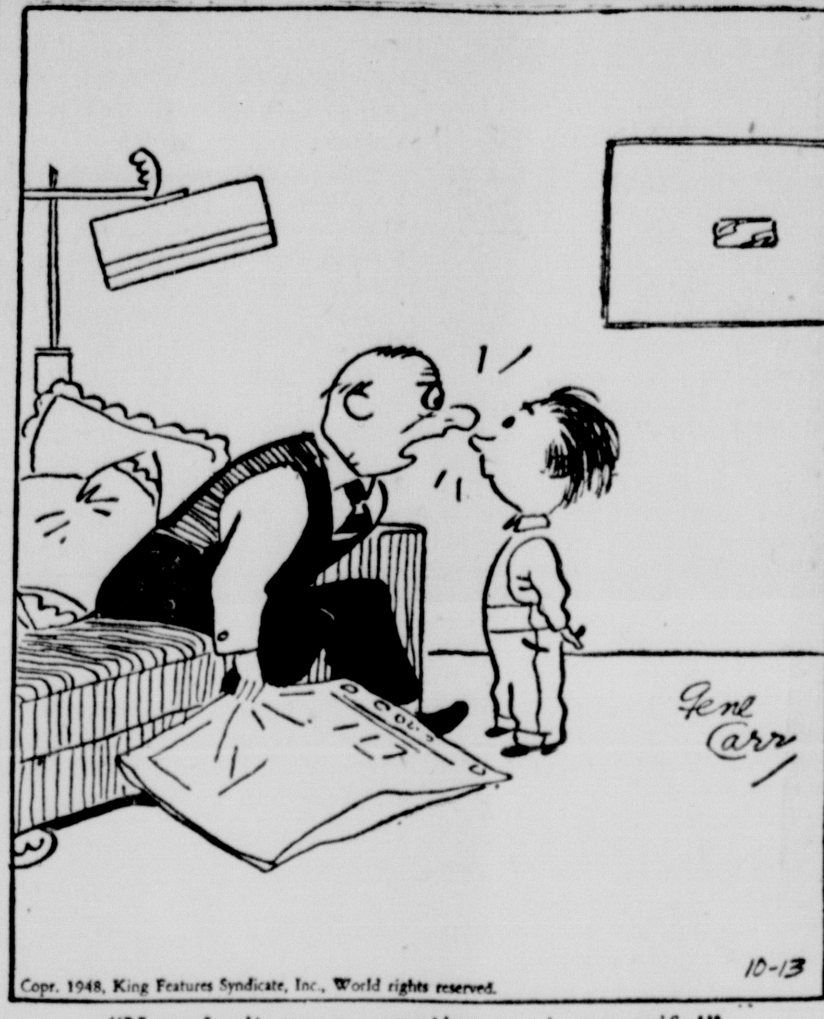

Copr. 1948, King Features Syndicate, Inc., World rights reserved.

"Now don't you go quoting me to my wife!"

DIET AND HEALTH

Blood Vessel Disorder That May Plague Elderly People

By HERMAN N. BUNDESEN, M.D.

PEOPLE of advanced age are quite likely to be plagued by disturbances of the circulation, particularly of that to the legs. Among the most common disorders are those which result from spasm of the arteries or hardening of these important blood vessels. In either of these disorders pain—often of an agonizing nature—is the chief symptom.

Recently a worth-while treatment for relief of pain in such cases has been developed. It is apparently successful because not only does it relieve the pain, but reaches the very root of the trouble—the diminished blood supply.

There is a substance known as histamine which normally may be present in the body in small amounts, and may produce dilation or widening of small blood vessels.

Another Substance

It has been found that another substance called histidine—one of the amino acids that make up proteins—will, in contact with ascorbic acid or vitamin C, form histamine. Hence, this mixture has been used in treating patients with blood vessel disorders.

In carrying out the treatment, a solution of the histidine and the ascorbic acid is mixed in a syringe. Then the mixture is injected very slowly into a vein.

Twenty patients were treated with this preparation. Four of the patients had gangrene or death of the tissues due to insufficient blood supply. The others had severe pain either when lying down or after walking. Of the 20 patients, 18 showed great improvement. Some of the patients had been given narcotic drugs to relieve the pain, but after treatment with the histidine-ascorbic mixture, it was found possible to reduce the dose of or eliminate the narcotics.

Twice Daily

If necessary, the injections may be given twice daily, but usually one treatment each day is sufficient. When the pain disappears, the treatments are stopped. About 20 treatments are administered ordinarily.

A large number of such injections have been given without causing any reactions, or inconvenience. The treatment also has an advantage in that it can be employed while the patient is up and about his normal activities.

Before this type of treatment is carried out, of course, the patient must be carefully studied to determine the exact type of disorder present and the physician will decide, in each instance, whether or not this new treatment may be of value.

QUESTIONS AND ANSWERS

J. N.: I am nineteen years old and have a bad complexion. I have pimples and blackheads. What could be done about this?

Answer: I have outlined some suggestions concerning pimples and blackheads and shall be glad to send them to you if you will write again, enclosing a large, self-addressed, stamped envelope.

Looking Back In Pickaway County

FIVE YEARS AGO

Mr. and Mrs. Frank Heintz of Detroit are guests of her mother, Mrs. Frank Mason of Watt street.

Johnny Jones of Columbus was speaker at a meeting of Scioto Valley Grange in Grange Hall, north of Ashville.

Pork chops, at least insofar as New York is concerned, today were racing into category of rubber tires.

TEN YEARS AGO

Dr. and Mrs. Lloyd Jonnes plan to attend the annual convention of the Norfolk and Western Railway Surgeons' Association in New York City.

Rain, accompanied by thunder, brought an inch precipitation in Circleville during a one-hour period last night.

Homer Reber of Walnut Township was elected president of Pickaway County Methodist Brotherhood.

TWENTY-FIVE YEARS AGO

Miss Opal Caskey went to Lancaster where she will spend the weekend with her uncle, George Andrews and family.

Pictures portraying the "Japanese Earthquake" are being shown in the Metropolitan theatre.

A barn owned by Pearl Kerns, near Amanda, burned to the ground last night.

MARRY for MONEY

by Faith Baldwin

Copyright, 1947, 1948, by Faith Baldwin Cuthrell
Distributed by King Features Syndicate

CHAPTER TWENTY-TWO

GAIL SAID gravely, "I'm very happy, Pat."

"Look," Pat's upturned face was very serious, "be sure, be awfully sure . . ."

"I am sure. Brad's a wonderful person," said Gail gently, "and I don't deserve him."

"Sometimes I feel that way about Bill," said Pat, "but at others I know very well he doesn't deserve me! What about Sam?" she asked hurriedly.

"What about him?"

"Nothing. I won't stick my neck out. Only, if it's out of . . . of spite or anything . . ."

"It isn't." Well, thought Gail, angry with herself, you have some pride, haven't you? You can't let people go around thinking Sam has just taken off without so much as by your leave so you've taken Brad as solace. A lot of people would hoot at that; some solace, they'd say. She said aloud, "Sam asked me to marry him, Pat."

"You turned Sam down?

"That's right."

Pat got up. She shook her head, and then patted Gail's cheek. She said, "I like Brad fine, the little I know him."

She thinks, Gail told herself, that I still love Sam and that I'm marrying Brad for money.

Well, wasn't she? she asked herself coldly. Money, security, and a sober happiness.

* * *

Dinner at Mrs. Spencer's was one of those things that went on and on. There were three cousins, two female and one male, but almost indistinguishable one from the other, save in a matter of dress. They were all drab and desiccated. They ate an enormous amount for people so painfully thin. Millicent also was at dinner, in her best plum-colored crepe, with the Jensen brooch and bracelet Brad had given her elaborately displayed. She did not display Mrs. Spencer's practical gifts, the warm underwear, stout stockings, wholesome sweater coat, and very substantial check. She drew Gail aside before dinner, to shake her hand and to say, quavering, "I am very happy for you." But Millicent had been crying. Her eyelids were faintly pink, and her rabbity little nose.

Mrs. Spencer made the announcement during the dessert course . . . plum pudding and a mammoth snowball of ice cream, laced with fruit and brandy. She rose, small and erect, in a black velvet frock, Brad's orchids, little, rosy stars, pinned to her shoulder, and lifted her wine glass. She said, "We must drink to Gail and Bradford's mutual happiness."

The cousins were astonished. Eva, the widowed one, wept; Florence, the spinster sister, was seized with a fit of choking; Junius, the male, marched stiffly to Gail's place and imprinted a chaste salute upon her cheek. None was disturbed, albeit curious and, in their mummified way, excited; for none stood to lose nor gain, whomever their remote relative married.

It was painful, but bearable.

The cousins departed, in Alexandria's car, somewhat before nine o'clock. Now it was time that the domestic staff be officially apprised of the change in the family situation. Each had been with Alexandria for a long time; Andrews and Cora, his wife, who cooked; Sarah, Alexandria's personal maid; Gertrude, the parlor maid, and her sister, Harriet, who officiated upstairs. These were on duty, Christmas as on other holidays, as was Pompston, the chauffeur. He, together with the laundress and the kitchenmaid . . . who was new, for kitchenmaids are always new—would be informed later. It was a stately occasion.

Then they sat in the drawing room and Alexandria sent Millicent upstairs to the safe to fetch a small jewel case. When Millicent, sniffling, brought it, Alexandria opened it. She said, "These are not intrinsically very valuable, but they have sentimental association . . . some of these pieces were my mother's, some were her mother's, and some were my great-great-grandmother's."

They were lovely things, garnets and jet, onyx and pearls, rose diamonds, emeralds, sapphires, and most of them were in sets. Mrs. Spencer looked at them for a moment. No. They would be wasted on this girl. She kept the fabulous pearls in the safe deposit, the diamond necklace and other heavily insured jewelry, which she rarely wore. She looked in a little compartment and said, annoyed, "But this is not the right box, after all, Millicent."

Millicent fluttered and Brad compressed his lips. He could read his grandmother's mind, crystal clear. Not for Gail the lockets and twin bracelets, the necklace and rings which were dear to Alexandria's heart, although she did not wear them.

Millicent, convinced that she had been unjustly reprimanded, toiled upstairs and returned with another jewel case. Halfway down, the reason dawned upon her too, and she was suddenly quite pleased about the whole thing though the subtlety was, of course, wasted upon Miss Rogers.

This case contained pins, rings, a number of bracelets, and the everyday pearls. Carefully Mrs. Spencer selected a bracelet of alternating diamonds and emeralds which her husband had given her one Christmas, and clasped it on Gail's wrist. She said, "It matches your pretty ring, my dear."

She did not add, because doubtless Bradford would break the news to Gail, if she became his wife, that the pearls now in the bank would be hers. Those were entailed. They were Alexandria's only until her grandson married. They were extremely well known, and every so often a healthy young woman was escorted to the bank as to the Minotaur, to sit, well guarded, with the pearls around her bare throat so that they would not lose their glowing life and color.

It was quite an evening.

* * *

They were married before the end of January, despite Alexandria's remark that she considered a long engagement sensible. "But," said Brad, "we are getting no younger; that is, I'm not—Gail of course will always be about six. And what are we waiting for anyway?"

The announcement went to the press, suitably worded, and the plans for the wedding were made. Gail made them. It was her wedding. She wished, she said, to be married in the small neighborhood church which she sometimes attended, and where she had found the clergyman very friendly. She discussed this with Alexandria and Brad shortly after the New Year.

"I'm not quite a heathen," she said, smiling, "although I admit I sometimes oversleep on Sundays."

Alexandria said briskly, "But I hoped you would permit me to give you your wedding, Gail."

"A wedding," said Gail, "is the concern of the bride's parents or, if she has none, of her relatives . . . and, failing relatives, of herself."

Alexandria was in two minds, a unique situation and confusing. She had accepted the unfortunate situation, she hoped, gracefully. She had told the tearful and twittering Millicent that there was nothing she could do about it. Her curious friends, dancing on the doorstep, were received with cordialty and China tea, but little information. Her intimates, venturing to inquire, did dear Alexandria approve? were informed that, naturally, she approved, why should she not?

The columnists had something of a nine-hour wonder and those who dallied with the social news, in a cozy fashion, dipped their pens in their hearts' blood and wrote feelingly of the beautiful young model and her happy millionaire. It was usual, and Gail, who had been living in a world built up by publicity, sought and unsought, for some time, accepted it as a matter of course. Evie wired from the coast, "for heaven's sake exclamation point" and then telephoned upon the promise of her first contract. She asked, "Who's standing up with you as the phrase goes . . . silly, isn't it? You don't expect prone attendants or is it supine?"

"Pat," said Gail, "and, if you'll come, you."

"Darling, I can't, I am having the works . . . getting myself a figure, speech lessons, all the rest. But why don't you and Brad come on out after you're married?"

Gail said sincerely that she would like nothing better. But she was leaving the wedding trip to Brad and somehow she could not quite see him as the happy bridegroom in Hollywood.

(To Be Continued)

Copyright 1947, 1948, by Faith Baldwin Cuthrell. Published by Rinehart & Company, Inc. (Distributed by King Features Syndicate.)

Grab Bag

THE ANSWER, QUICK!

1. Can you name five U. S. presidents who were named James?
2. What musical instrument does Albert Spalding play?
3. What two creatures did the Pied Piper of Hamelin charm with his flute?
4. For what disease is digitalis used as a treatment?
5. From what is our mother-of-pearl obtained?

IT'S BEEN SAID

Moderation is the silken string running through the pearl chain of all virtues.—Bishop Hall.

YOUR FUTURE

Refrain from extravagance at this time; do your work quietly and efficiently. There will be both good and bad experiences in the months to come. Deal tactfully with all, and unexpected good fortune may come to you.

Ex-stock actor

Ex-child actress

JOBS UPON A TIME

Ben Lyon, a southerner from Atlanta, Ga., has been a Broadway actor, Hollywood film star, London actor-producer and English Eighth Air Force officer. His newest job is as a movie producer-executive and talent director in Hollywood. Ben started by playing extras and bits in New York when he was 15, and after attending college in Baltimore he played stock in Providence, R. I. Samuel Goldwyn saw him do *Mary the Third* with Jean Eagels and hustled him to Hollywood. He and Actress Bebe Daniels were married in 1930, and they have two children—boy and girl. Ben was discharged from the Air Force in 1945 as a lieutenant colonel.

Bebe Daniels, wife of Ben Lyon, began her acting career at the age of 4 on the stage, and at 7 on the screen. Bebe played kid roles for a few years, then put up her hair and played leading lady for Harold Lloyd in 200 comedies before she was offered a movie contract and became a star. Bebe was born in Dallas, Texas. She is now producing comedies in Hollywood. She and Ben received top awards after World War II for "exceptionally meritorious service," and Bebe also was awarded the Medal of Freedom for recording the voices of wounded American soldiers at a battalion aid station 600 yards behind the lines during the Normandy landing.

IT HAPPENED TODAY

In World War II, on Oct. 13, 1943, Italy joined the Allies by declaring war on Germany. Rudolf Virchow, German scholar, founder of modern pathology, was born on this date in 1821. On this same date, 1924, Alfred Lunt and Lynn Fontaine, husband and wife team, began their joint career in the play "The Guardsman."

HOW'D YOU MAKE OUT?

1. James Madison, James Monroe, James Knox Polk, James Buchanan and James A. Garfield.
2. The violin.
3. Children and rats.
4. Heart disease.
5. The pearly interior layer of a number of shells—especially pearl oysters and river mussels.

My New York

By MEL HEIMER

Mel Heimer

NEW YORK—On more than one occasion in my misspent youth, a variation of osmosis enabled me to inhale one beer beyond my meager capacity, while entrenched in the 17th street cellar that is Joe King's.

From Nassau Hall in Princeton to the Harvard Yard in Cambridge, Joe King's is celebrated in story and song—but not as Joe King's. One upon a time it passed under the name German-American A. C., a title which undergraduates long ago seized upon gleefully and dismantled into the pithier, mystic "G. A."

As I recall, it was either just before or during the recent war that the management regretfully junked the original name in favor of Joe King's, for obvious reasons, but no effect on Joe College, who continued to refer to the G. A.

What I started to say when I began this column is that under the numbing influence of the final G. A. lager that broke the camel's back, I frequently arose to my feet and sang *The Grim Gray Palisades* in a grave baritone.

This was in honor of a few depressing months I spent in attendance at New York university, which claims that mournful dirge for its very own.

The only reason I brought up the whole thing is that all the while I was keening this dismal cantata, I would be thinking of Columbia university, which is where I wanted to matriculate in the first place and about which I thought I would write a column today.

However, I got to thinking more and more about life in the G. A.—and so it is, with unparalleled skill at backing into a subject, about that quaint saloon that I would like to talk this evening.

* * * *

NO ONE KNOWS AT PRECISELY what moment the G. A. became the unofficial headquarters for all collegians finding their way into Manhattan. Indeed, it is difficult to understand just how it DID take on that status.

It is situated at Third avenue and 17th, right under the clattering Third avenue L, and is surrounded by pawn shops, stores which sell broken dishes, delicatessens and 35-cent haircut emporiums.

Its collegiate importance is roughly similar to that of Mory's, hard by Yale, and yet Mory's is a Stork club by comparison. In this improbable location, sophomores and seniors come by the hundreds in the winter.

The glamorous prom trotter, who spends every other weekend at a West Point or Annapolis cotillion, counts that season completely lost when she isn't dragged at least once to the G. A.

There are two floors to the G. A. but the didoes on both are the same. The formula is routine. You plant your date at one of the rickety old tables and order beer. It is rumored that other refreshments are available, but it would be unthinkable to order them; it would stamp you immediately as a townie. You do three things, and three things only, at the G. A.: (1) You drink beer, (2) You sing every college song ever written (always fumbling, of course, with the words to *Lord Jeffrey Amherst*), and (3) You join with the other children at your table in roaring this wierd cant: "We are Table No. 1, we are Table No.1, we are Table No. 1—where the ———— is No. 2?"

Other tables pick it up from there, and occasionally the voice of a brash freshman will be heard, cracking ignobly in mid-air.

* * * *

THE MORE SECLUDED AND IVORY-TOWERED PARENTS may be disturbed to learn that their proud young halfbacks and Phi Betes go in for b——r drinking, but let's face it, men: the G. A. is here to stay.

On the downstairs bar, there is a mammoth bowl which, I am given to understand, holds about 16 glasses of beer. If the bowl is filled and you drink it chug-a-lug without stopping, the story goes, you do not pay for your refreshments.

This is almost a sure thing for the management, however.

I once saw a first lieutenant, fresh from the halls of Minnesota, and blessed with an abnormal capacity for brew, give it a game try but he could put away only about nine glasses' worth before he had to come up for air with a fine, glassy, green stare.

Once in a while, an Old One and his wife may stumble upon the G. A. while searching for some place to eat dinner—and they dine in stunned and bewildered silence, as the fat old violinist plays *On Wisconsin* offkey, the crewcuts roar out the words happily, the feather-cut prom trotters giggle hilariously and off in a corner, in a world of his own, a sophmore drinks chug-a-lug for the glory that is Dartmouth.

This is the G. A., and why it should be the collegiate mecca in all metropolitan New York is virtually impossible to explain, unless one understands the dark and mysterious workings of the undergraduate mind.

In view of the racoon coats of the Twenties and the eating of goldfish in the Thirties, this mind seems almost always unfathomable.

Kiernan's

ONE MAN'S OPINION

There was nothing unorthodox about Mr. Truman's idea of a mission to Moscow. One leaves here about the same time every year.

The theory is that if someone could just sit down and talk with Stalin everything would be peachy. A splendid theory which never has failed to miss.

Still Harry could hardly have failed this time. The most Joe could say would be "I don't like you but I don't like Dewey either."

But the Russians never will understand us. How can they understand a people who never know how an election is going to turn out?

So far 16 polls give the straw votes to Dewey but Harry is waiting to hear from the hay country.

The "Voice of America" put the straw vote results in Turkish, Armenian, Greek, Russian, German and Japanese. But they still come out 16 for Dewey.

You'll Feel Like A New Person When You

BOWL

It's A Healthy Sport!

Alleys Open
Every Afternoon
At 2:00

KELLY R. HANNAN
BOWLING ALLEY

BORROW MONEY wisely for essential things and on terms you know you can handle. Glad to be of service.

The CITY LOAN & SAVINGS COMPANY
108 W. Main St. Phone 90

CLAYT CHALFIN

—: Social Happenings-Personals-News of Interest to Women :—:

Pickaway Countian Named Treasurer Of Ohio Garden Clubs

Mrs. Donald H. Watt Given New Post

Mrs. Donald H. Watt of North Court street was elected state treasurer of the Ohio Association of Garden Clubs Tuesday at the annual convention in Columbus.

She will succeed Mrs. John Laquair of Chillicothe, who has served as treasurer since 1934. The Ohio Association is the second largest state garden club organization in the United States with more than 470 clubs holding ,000 members.

Mrs. Ray Smith of Chillicothe has been made regional director to complete Mrs. Watt's remaining year of a four-year term. District 9 consists of 68 adult garden clubs and 15 junior garden clubs in Ross, Pickaway, Fayette, Fairfield, Franklin and Hocking Counties. Twenty-five new clubs were organized during Mrs. Watt's regional directorship.

Mrs. Orion King, Mrs. Sterling Croman and Mrs. Forest Croman also attended the convention from Circleville Garden Club.

* * *

Good Samaritan Class Elects Corp Of Officers

Officers were elected by Good Samaritan class of Church of the Nazarene Tuesday evening in the home of Mr. and Mrs. Robert V. George of North Pickaway street.

William Lutz succeeds Mrs. Harold White as president. Other officers elected were Mrs. Baldwin Anderson, vice-president, Mrs. Nolan Dunkle, secretary; and William Lake, treasurer.

Eighteen members and two junior guests were present. The Rev. and Mrs. D. E. Clay sang "I'll Stick To The Old Fashioned Way".

Nancy Waple and Marjorie Allen sang "Precious Memory". Games and contests were then directed by Mrs. George Trego, Mrs. Loring Allen and Rev. Mr. Clay. A lunch was served.

* * *

Group Hears Guest Speaker

Mrs. James Hott assisted by Mrs. Lee Downs entertained members of the Solaqua Garden Club in the formers home in Ashville.

Mrs. Floyd Ruble, guest speaker, spoke on "Drying And Arranging Wild Flowers'. Reports of the state convention of Ohio Association of Garden Clubs were heard.

Calendar

WEDNESDAY

GROUP A, WOMEN'S ASSOCIation of the Presbyterian church in the home of Mrs. Walter Downing, 223 North Scioto street, 7:30 p. m.

WOMEN'S SOCIETY OF Christian Service of First Methodist church, Circle meetings.

PAPYRUS CLUB, IN THE home of Mrs. Charles T. Gilmore, 428 South Court street, 8 p. m.

GROUP F, WOMEN'S ASSOCIation of the Presbyterian church, in the home of Mrs. George Steeley, 452 East Main street, 7:30 p. m.

MAGIC SEWING CLUB, IN the home of Mrs. Roger Lozier, 139½ West High street, 7:30 p. m.

THURSDAY

WAYNE ADVISORY COUNCIL, in the home of Mr. and Mrs. William Barthelmas, Route 2, 8 p. m.

SCIOTO CHAPEL LADIES' AID, in the parish house at Robtown 2 p. m.

ASHVILLE GARDEN CLUB, IN the community hall, 8 p. m.

GROUP E, WOMEN'S ASSOCIation of the Presbyterian church, in the home of Mrs. T. D. Harman, 160 West Mound street, 2:30 p. m.

GROUP C, WOMEN'S ASSOCIation of the Presbyterian church, in the home of Mrs. David Harman, 325 South Court street, 2:30 p. m.

BUSINESS AND PROFESSIONal Women's Club, in rooms of Masonic temple, 7:30 p.m.

FRIDAY

GROUP D, WOMEN'S ASSOCIation of the Presbyterian church, in the home of Mrs. Theodore L. Huston, Stoutsville, 2:30 p. m.

MONDAY

CHILD STUDY CLUB, IN THE home of Mrs. Gladden Troutman, 155 East Union street, 8 p. m.

TUESDAY

PICKAWAY PLAINS CHAPTER daughters of the American Revolution, in the home of Mrs. J. Beryl Stevenson, Route 2, 2:30 p. m.

Girl Scouts Plan Exhibit

Girl Scouts of Pickaway County will have displays of their work at the annual Pumpkin Show on the first floor of the courthouse.

In the list of three classifications for their exhibits are Life in the out of doors, homemaking, and arts and crafts. Prizes will be awarded the first three top winners.

Flower Show Plans Readied For Big Festival

Mrs. G. Guy Campbell, chairman, is busily engaged in completing plans for a flower show to be staged in a tent on South Court street in front of the courthouse during the Pumpkin Show next week.

Her assistants are Miss Mary Heffner, Mrs. Turney Pontious, Miss Winifred Parrett, Mrs. Charles Smith, Mrs. T. O. Gilliland, Mrs. J. P. Moffitt and Miss Florence Dunton.

Prizes will be awarded exhibitors in eight different classifications with sections broken down into various classes for species. Entries are to be taken for exhibit between 9 a. m. and 2 p. m. Wednesday, opening day of the Pumpkin Show. Entries are open to any adult amateur in Pickaway County.

Section 4 is devoted to junior gardeners (8 to 14 years of age); Section 5 lists prizes for an artistic arrangement featuring a pumpkin as a container.

* * *

Mrs. Donohoe Feted By Friends

Mrs. Harvey Patterson, assisted by Mrs. Everett Hoskins of Atlanta, entertained a group of friends in honor of Mrs. Harry Donohoe who is moving to Washington C. H.

A cooperative supper was served Mrs. Daisy Stinson, Mrs. Joe Bush, Mrs. Ralph Matthews, Mrs. George W. Donohoe, Mrs. Donald Graves, Mrs. Ben Kearns, Mrs. Lewis Patterson, Mrs. James Willis, Mrs. Henry Funk and Mrs. Warren Hobble.

Mrs. Richard Orr and daughter, Patty, Miss Martha Hulse, Mrs. William Tolbert, Mrs. Francis Tolbert, Mrs. Nellie Drake, Mrs. Dennis Lamb, and daughter, Betty, Mrs. Leonard Brigner, Dollie and Ralph Brigner, Mrs. Donald Kempton, Mrs. William Skinner, Mrs. Malcolm Wilkins, Mrs. Clarence Fox, Mrs. Charles W. Mills, Mrs. John Farmer Jr., Mrs. Ray Gorman, Mrs. Ulin McGhee, Mrs. Caroline Osborne, Mrs. Charles W. Mills Jr., Mrs. Robert Buck, Mrs. Earl Ater and Jolene and Judy Patterson.

* * *

Conservation Program Booked

Members of the Business and Professional Women's Club will have a program dealing with "conservation" at their session Thursday evening in rooms of Masonic temple.

Pickaway Farmers and Sportsmen's Club will join the group following a business session for a program and viewing colored slides on "conservation".

ITCH (Scabies) is highly contagious and will continue for life if not stopped. Its sole cause is the itch-mite which is immune to ordinary treatment. EXSORA kills the itch-mite almost instantly. Only three days EXSORA treatment is required. At all GALLAHER DRUG STORES.

TAILSPIN DRAPERY—As interpreted by Nettie Rosenstein in a black faille afternoon dress. Apron-like overskirt is stitched down.
(N. Y. Dress Institute Photo)

6 Persons Feted At Dinner Party

An annual pot-luck birthday dinner took place in the home of Mr. and Mrs. Glenn Cooper of Columbus. Celebrating their birthdays were John Dreisbach and Mrs. Harold Pontius of Pickaway Township, Mr. and Mrs. Charles Logue, Fred Zipp and Mrs. Edward Lauer of Columbus.

Additional guests were Mrs. John Dreisbach, Harold Pontius, John David and Linda Kay Pontius, Mrs. Fred Zipp, Mrs. Fred Zipp Jr., Mrs. Cora Reynolds, Edward Lauer, Mrs. Shirley Dreisbach, and Nancy Lee Cooper of the home.

* * *

Meet Postponed

The meeting of Group B, Women's Association of the Presbyterian church, has been postponed from Oct. 22 to Oct. 29.

Personals

Mr. and Mrs. Bryan R. Riffle of Kingston Route 1 have their son, Bryan S. Riffle, with them after he was discharged from the U. S. Army at Camp Kilmer, N. J., Oct. 11. He served three years in the Army, two years and five months of which were spent in Germany.

* * *

Lt. Col. Thomas M. Moore, Mrs. Moore and Tom and Francisca, who have been stationed in Manila, visited his sister, Mrs. Leo Henderson of Elm avenue over the weekend. Lt Col. Moore is being transferred to the U. S.

* * *

Miss Ruby Kuhn and Miss Margie Pinder of Miami, Fla., are spending a three-week vacation in the home of Mr. and Mrs. J. W. Weaver of Tarlton.

* * *

Mrs. E. W. Hedges of North Court street has gone to Chicago for a visit.

* * *

Three Birthdays Marked At Dinner

The home of Mr. and Mrs. Francis Furniss of near Mt. Sterling was the scene of a birthday dinner honoring the host. He shared honors with his brother, Sherman Furniss, of Clarksburg, and his nephew, Dale Maddux of Washington C. H. who also were observing their natal anniversaries.

Present were Mr. and Mrs. Sherman Furniss and son, Dale, and their grandson, Danny Lee, Mr. and Mrs. Eugene Orihood, Mr. and Mrs. Russell Furniss and Janet of Clarksburg; Frank Furniss of Darbyville; Mr. and Mrs. Emerson Havens and family of Washington C. H.; Miss Laura Long of Orient; Gene R. Donohoe of Atlanta, and Harold and Mildred Furniss of the home.

DIXIE CREAM DONUTS
504 S. COURT ST.
Open Daily—
4 a. m. to 6:30 p. m.
Order Your Donuts Here For Special Occasions. They're Always Fresh

Edward Overly Honored On 79th Birthday

A dinner was given in the home of Mr. and Mrs. Edward H. Overly of Mingo street to celebrate the 79th birthday anniversary of Edward Overly.

Those present were Mr. and Mrs. John Keller of Ashville, Mr. and Mrs. Fred Hickle, Mr. and Mrs. M. K. Overly and daughter, Bonnie, Joe Overly, Marlin Overly and Mr. and Mrs. Eugene Overly of New Holland; Mr. and Mrs. Marvin Reichelderfer of Grove City; Mrs. Kathryn Cook Bloomfield; Mr. and Mrs. William Hickle and family of Frankfort.

Mr. and Mrs. Elva Overly and family, Kermit Overly, Mr. and Mrs. Vernard Overly and daughter, Mr. and Mrs. Arnold Moats, and family, Mr. and Mrs. Harold Stump and family, Mr. and Mrs. Mace Overly and family of Washington C. H.

McFarlands Host Birthday Dinner

A birthday dinner was given in honor of Nelson Baker and Clark McFarland in the home of Mr. and Mrs. I. N. McFarland of Circleville Route 2.

Those present were Nelson Baker, Mr. and Mrs. Russell Gibbs and family, Mr. and Mrs. Russell McFarland and son, Mr. and Mrs. I. N. McFarland Jr., and family, Mr. and Mrs. Ralph Hunt and family, Mr. and Mrs. Clark McFarland and family, Mr. and Mrs. Marshall McFarland and family and Robert and Glenn McFarland of Circleville.

Mr. and Mrs. Walter Griesheimer and family of Chillicothe; Mr. and Mrs. Earl McFarland and family of Mt. Sterling; Mr. and Mrs. Lloyd Jenkins and family, Misses Anna and Donna Hamilton of Washington C. H.; Mr. and Mrs. Clyde Brumfield and family of Springfield; Warren Moore and son of Canal Winchester, and Mrs. Harry Sanders and granddaughter of Columbus.

The largest marlin ever caught weighed 976 pounds.

PRAISES RENNEL — PORTSMOUTH LADY LOSES 57 POUNDS

"I can truthfully say Rennel is wonderful," writes Phrona Marlowe, 823 Broadway, Portsmouth, Ohio. "I am 48 years of age, and since using Rennel I have lost 57 pounds. My dress size has changed from 52 to 22½. All my friends tell me how wonderful I look in my new clothes and how it has improved my figure. Many, many thanks to Rennel."

Hundreds of others have obtained similar relief from the social and physical discomfort of being overweight. Why not try this effective yet inexpensive method of reducing and enjoy the pleasures of feeling younger and more alive. Try Rennel and notice the admiring looks you will receive from your friends as your figure becomes younger and your vitality increases. Just go to your druggist and ask for 4 ounces of liquid Rennel. Pour the contents into a pint bottle—add enough unsweetened grapefruit juice to fill the bottle and then take two tablespoons twice a day. That's all there is to it. If you aren't satisfied with the results return the empty bottle to the manufacturer and your money will be refunded. You need never know a hungry moment while taking Rennel—no starvation diet—no printed diet list to buy—no vitamins to fortify you against weakness while going hungry, for you WON'T be hungry. Don't be switched to another product. Insist on the genuine Rennel.

YOU WOMEN WHO SUFFER HOT FLASHES then FEEL CHILLY—

Here's Good News!

Are you between the ages of 38 and 52 and going through that trying functional 'middle-age' period peculiar to women? Does this make you suffer from hot flashes, feel clammy, *so nervous*, irritable, weak? Then DO try Lydia E. Pinkham's Vegetable Compound to relieve such symptoms! It's famous for this!

Many wise 'middle-age' women take Pinkham's Compound regularly to help build up resistance against this distress.

Pinkham's Compound contains no opiates—no habit-forming drugs. It

helps nature (you know what we mean!). This great medicine also has what Doctors call a stomachic tonic effect.

NOTE: Or you may prefer LYDIA E. PINKHAM'S TABLETS with added iron.

Lydia E. Pinkham's VEGETABLE COMPOUND

one coat that does everything
PRINTZESS
ZIP-TOPPER

59.95

What a wonderful coat! For fall, just zip in the lining and you'll never feel the chill. For spring, without the lining, it's light and smart. And how quick and easy to make the change! It's wonderfully tailored, too. You'll say it's a marvelous investment! Ours alone.

Printzess Fashioned by Printz

Stiffler's

CIRCLEVILLE
PUMPKIN SHOW AMATEUR CONTEST
Friday Night, Oct. 22nd

Advance entries must be made by midnight Friday, October 15th, to Miss Penny Brown, 621 S. Court St., Phone 425L. Any boy or girl 20 years old or under with any type entertainment is eligible.

Appropriate Prizes Awarded

Baton Twirling Contests
Thursday Night, Oct. 21st

JUNIOR DIVISION—Constituting boys and girls under 14 who do not lead or act as Majorette in any senior high school band. Any youngster who can twirl a baton is urged to enter. No advance entry necessary. Report to platform at Scioto and Main Sts., not later than 7:15 p. m. Thursday.

SENIOR DIVISION—For boys and girls over 14 (or Drum Majors and Majorettes under 14) will be held at 9:00 p. m. Thursday. Handsome trophy to be awarded winner. Cash awards for second and third places. Contact Miss Penny Brown, 621 S. Court St., Phone 425L, before Saturday Oct. 16.

a terrific newcomer by
Jaunty Junior

Ever see a suit as flattering as this? It's as feminine as the law allows with its double breasted lines, its notched brief jacket. Sure to raise your A. Q. (attraction quotient, of course) to a new high. In a pure worsted sharkskin. Sizes 7 to 15

$59.95

As Seen In Full Color In Charm.

Jaunty Junior Is Exclusively Ours

Sharff's
WOMEN'S APPAREL

Use Our Convenient Lay-Away Plan

MEDIUM-HEEL
Enna Jetticks
America's Smartest Walking Shoes

You ask for medium-heels so often . . . in shoes that are nice enough for *after* office-hours, too! And here they are! New Fall ENNA JETTICKS with medium-heels, in all-day or dress-up styles. *Buy* yours, *today!*

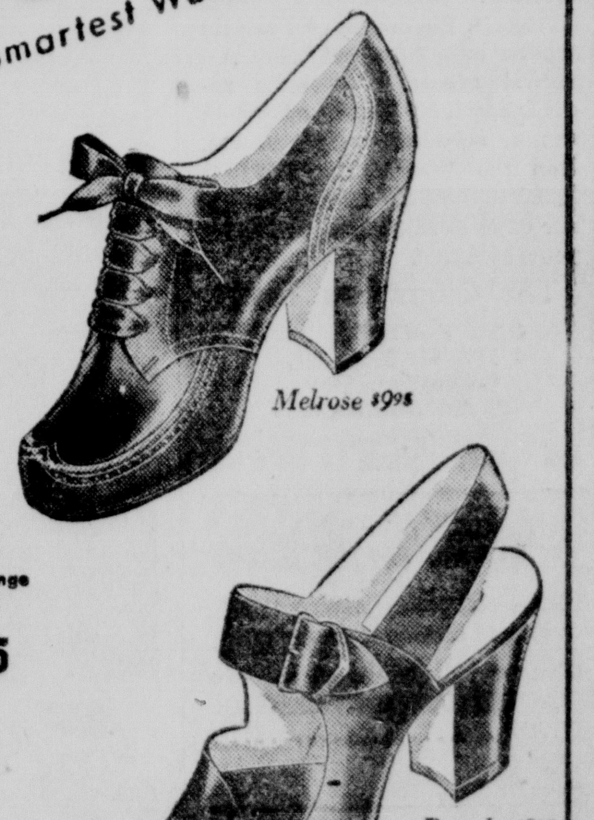

X-RAY FITTING

ENNA JETTICKS are made in an extreme range of sizes and widths

$7.95 to $9.95

Economy Shoe Store

—: Social Happenings-Personals-News of Interest to Women :—:

Pickaway Countian Named Treasurer Of Ohio Garden Clubs

Mrs. Donald H. Watt Given New Post

Mrs. Donald H. Watt of North Court street was elected state treasurer of the Ohio Association of Garden Clubs Tuesday at the annual convention in Columbus.

She will succeed Mrs. John Laquair of Chillicothe, who has served as treasurer since 1934. The Ohio Association is the second largest state garden club organization in the United States with more than 470 clubs holding ,000 members.

Mrs. Ray Smith of Chillicothe has been made regional director to complete Mrs. Watt's remaining year of a four-year term. District 9 consists of 68 adult garden clubs and 15 junior garden clubs in Ross, Pickaway, Fayette, Fairfield, Franklin and Hocking Counties. Twenty-five new clubs were organized during Mrs. Watt's regional directorship.

Mrs. Orion King, Mrs. Sterling Croman and Mrs. Forest Croman also attended the convention from Circleville Garden Club.

* * *

Good Samaritan Class Elects Corp Of Officers

Officers were elected by Good Samaritan class of Church of the Nazarene Tuesday evening in the home of Mr. and Mrs. Robert V. George of North Pickaway street.

William Lutz succeeds Mrs. Harold White as president. Other officers elected were Mrs. Baldwin Anderson, vice-president, Mrs. Nolan Dunkle, secretary; and William Lake, treasurer.

Eighteen members and two junior guests were present. The Rev. and Mrs. D. E. Clay sang "I'll Stick To The Old Fashioned Way".

Nancy Waple and Marjorie Allen sang "Precious Memory". Games and contests were then directed by Mrs. George Trego, Mrs. Loring Allen and Rev. Mr. Clay. A lunch was served.

* * *

Group Hears Guest Speaker

Mrs. James Hott assisted by Mrs. Lee Downs entertained members of the Solaqua Garden Club in the formers home in Ashville.

Mrs. Floyd Ruble, guest speaker, spoke on "Drying And Arranging Wild Flowers'. Reports of the state convention of Ohio Association of Garden Clubs were heard.

Calendar

WEDNESDAY

GROUP A, WOMEN'S ASSOCIATION of the Presbyterian church in the home of Mrs. Walter Downing, 223 North Scioto street, 7:30 p. m.

WOMEN'S SOCIETY OF Christian Service of First Methodist church, Circle meetings.

PAPYRUS CLUB, IN THE home of Mrs. Charles T. Gilmore, 428 South Court street, 8 p. m.

GROUP F, WOMEN'S ASSOCIATION of the Presbyterian church, in the home of Mrs. George Steeley, 452 East Main street, 7:30 p. m.

MAGIC SEWING CLUB, IN the home of Mrs. Roger Lozier, 139½ West High street, 7:30 p. m.

THURSDAY

WAYNE ADVISORY COUNCIL, in the home of Mr. and Mrs. William Barthelmas, Route 2, 8 p. m.

SCIOTO CHAPEL LADIES' AID, in the parish house at Robtown 2 p. m.

ASHVILLE GARDEN CLUB, IN the community hall, 8 p. m.

GROUP E, WOMEN'S ASSOCIATION of the Presbyterian church, in the home of Mrs. T. D. Harman, 160 West Mound street, 2:30 p. m.

GROUP C, WOMEN'S ASSOCIATION of the Presbyterian church, in the home of Mrs. David Harman, 325 South Court street, 2:30 p. m.

BUSINESS AND PROFESSIONAL Women's Club, in rooms of Masonic temple, 7:30 p.m.

FRIDAY

GROUP D, WOMEN'S ASSOCIATION of the Presbyterian church, in the home of Mrs. Theodore L. Huston, Stoutsville, 2:30 p. m.

MONDAY

CHILD STUDY CLUB, IN THE home of Mrs. Gladden Troutman, 155 East Union street, 8 p. m.

TUESDAY

PICKAWAY PLAINS CHAPTER daughters of the American Revolution, in the home of Mrs. J. Beryl Stevenson, Route 2, 2:30 p. m.

Girl Scouts Plan Exhibit

Girl Scouts of Pickaway County will have displays of their work at the annual Pumpkin Show on the first floor of the courthouse.

In the list of three classifications for their exhibits are Life in the out of doors, homemaking, and arts and crafts. Prizes will be awarded the first three top winners.

Flower Show Plans Readied For Big Festival

Mrs. G. Guy Campbell, chairman, is busily engaged in completing plans for a flower show to be staged in a tent on South Court street in front of the courthouse during the Pumpkin Show next week.

Her assistants are Miss Mary Heffner, Mrs. Turney Pontious, Miss Winifred Parrett, Mrs. Charles Smith, Mrs. T. O. Gilliland, Mrs. J. P. Moffitt and Miss Florence Dunton.

Prizes will be awarded exhibitors in eight different classifications with sections broken down into various classes for species. Entries are to be taken for exhibit between 9 a. m. and 2 p. m. Wednesday, opening day of the Pumpkin Show. Entries are open to any adult amateur in Pickaway County.

Section 4 is devoted to junior gardeners (8 to 14 years of age); Section 5 lists prizes for an artistic arrangement featuring a pumpkin as a container.

* * *

Mrs. Donohoe Feted By Friends

Mrs. Harvey Patterson, assisted by Mrs. Everett Hoskins of Atlanta, entertained a group of friends in honor of Mrs. Harry Donohoe who is moving to Washington C. H.

A cooperative supper was served Mrs. Daisy Stinson, Mrs. Joe Bush, Mrs. Ralph Matthews, Mrs. George W. Donohoe, Mrs. Donald Graves, Mrs. Ben Kearns, Mrs. Lewis Patterson, Mrs. James Willis, Mrs. Henry Funk and Mrs. Warren Hobble.

Mrs. Richard Orr and daughter, Patty, Miss Martha Hulse, Mrs. William Tolbert, Mrs. Francis Tolbert, Mrs. Nellie Drake, Mrs. Dennis Lamb, and daughter, Betty, Mrs. Leonard Brigner, Dollie and Ralph Brigner, Mrs. Donald Kempton, Mrs. William Skinner, Mrs. Malcolm Wilkins, Mrs. Clarence Fox, Mrs. Charles W. Mills, Mrs. John Farmer Jr., Mrs. Ray Gorman, Mrs. Ulin McGhee, Mrs. Caroline Osborne, Mrs. Charles W. Mills Jr., Mrs. Robert Buck, Mrs. Earl Ater and Jolene and Judy Patterson.

* * *

Conservation Program Booked

Members of the Business and Professional Women's Club will have a program dealing with "conservation" at their session Thursday evening in rooms of Masonic temple.

Pickaway Farmers and Sportsmen's Club will join the group following a business session for a program and viewing colored slides on "conservation".

ITCH (Scabies) is highly contagious and will continue for life if not stopped. Its sole cause is the itch-mite which is immune to ordinary treatment. EXSORA kills the itch-mite almost instantly. Only three days EXSORA treatment is required. At all GALLAHER DRUG STORES.

TAILSPIN DRAPERY—As interpreted by Nettie Rosenstein in a black faille afternoon dress. Apron-like overskirt is stitched down.
(N. Y. Dress Institute Photo)

6 Persons Feted At Dinner Party

An annual pot-luck birthday dinner took place in the home of Mr. and Mrs. Glenn Cooper of Columbus. Celebrating their birthdays were John Dreisbach and Mrs. Harold Pontius of Pickaway Township, Mr. and Mrs. Charles Logue, Fred Zipp and Mrs. Edward Lauer of Columbus.

Additional guests were Mrs. John Dreisbach, Harold Pontius, John David and Linda Kay Pontius, Mrs. Fred Zipp, Mrs. Fred Zipp Jr., Mrs. Cora Reynolds, Edward Lauer, Mrs. Shirley Dreisbach, and Nancy Lee Cooper of the home.

* * *

Meet Postponed

The meeting of Group B, Women's Association of the Presbyterian church, has been postponed from Oct. 22 to Oct. 29.

Personals

Mr. and Mrs. Bryan R. Riffle of Kingston Route 1 have their son, Bryan S. Riffle, with them after he was discharged from the U. S. Army at Camp Kilmer, N. J., Oct. 11. He served three years in the Army, two years and five months of which were spent in Germany.

* * *

Lt. Col. Thomas M. Moore, Mrs. Moore and Tom and Francisca, who have been stationed in Manila, visited his sister, Mrs. Leo Henderson of Elm avenue over the weekend. Lt Col. Moore is being transferred to the U. S.

* * *

Miss Ruby Kuhn and Miss Margie Pinder of Miami, Fla., are spending a three-week vacation in the home of Mr. and Mrs. J. W. Weaver of Tarlton.

* * *

Mrs. E. W. Hedges of North Court street has gone to Chicago for a visit.

* * *

Three Birthdays Marked At Dinner

The home of Mr. and Mrs. Francis Furniss of near Mt. Sterling was the scene of a birthday dinner honoring the host. He shared honors with his brother, Sherman Furniss, of Clarksburg, and his nephew, Dale Maddux of Washington C. H. who also were observing their natal anniversaries.

Present were Mr. and Mrs. Sherman Furniss and son, Dale, and their grandson, Danny Lee, Mr. and Mrs. Eugene Orihood, Mr. and Mrs. Russell Furniss and Janet of Clarksburg; Frank Furniss of Darbyville; Mr. and Mrs. Emerson Havens and family of Washington C. H.; Miss Laura Long of Orient; Gene R. Donohoe of Atlanta, and Harold and Mildred Furniss of the home.

DIXIE CREAM DONUTS
504 S. COURT ST.
Open Daily—
4 a. m. to 6:30 p. m.
Order Your Donuts Here For Special Occasions. They're Always Fresh

Edward Overly Honored On 79th Birthday

A dinner was given in the home of Mr. and Mrs. Edward H. Overly of Mingo street to celebrate the 79th birthday anniversary of Edward Overly.

Those present were Mr. and Mrs. John Keller of Ashville; Mr. and Mrs. Fred Hickle, Mr. and Mrs. M. K. Overly and daughter, Bonnie, Joe Overly, Marlin Overly and Mr. and Mrs. Eugene Overly of New Holland; Mr. and Mrs. Marvin Reichelderfer of Grove City; Mrs. Kathryn Cook Bloomfield; Mr. and Mrs. William Hickle and family of Frankfort.

Mr. and Mrs. Elva Overly and family, Kermit Overly, Mr. and Mrs. Vernard Overly and daughter, Mr. and Mrs. Arnold Moats, and family, Mr. and Mrs. Harold Stump and family, Mr. and Mrs. Mace Overly and family of Washington C. H.

McFarlands Host Birthday Dinner

A birthday dinner was given in honor of Nelson Baker and Clark McFarland in the home of Mr. and Mrs. I. N. McFarland of Circleville Route 2.

Those present were Nelson Baker, Mr. and Mrs. Russell Gibbs and family, Mr. and Mrs. Russell McFarland and son, Mr. and Mrs. I. N. McFarland Jr., and family, Mr. and Mrs. Ralph Hunt and family, Mr. and Mrs. Clark McFarland and family, Mr. and Mrs. Marshall McFarland and family and Robert and Glenn McFarland of Circleville.

Mr. and Mrs. Walter Griesheimer and family of Chillicothe; Mr. and Mrs. Earl McFarland and family of Mt. Sterling; Mr. and Mrs. Lloyd Jenkins and family, Misses Anna and Donna Hamilton of Washington C. H.; Mr. and Mrs. Clyde Brumfield and family of Springfield; Warren Moore and son of Canal Winchester, and Mrs. Harry Sanders and grandaughter of Columbus.

The largest marlin ever caught weighed 976 pounds.

PRAISES RENNEL — PORTSMOUTH LADY LOSES 57 POUNDS

"I can truthfully say Rennel is wonderful," writes Phrona Marlowe, 823 Broadway, Portsmouth, Ohio. "I am 48 years of age, and since using Rennel I have lost 57 pounds. My dress size has changed from 52 to 22½. All my friends tell me how wonderful I look in my new clothes and how it has improved my figure. Many, many thanks to Rennel."

Hundreds of others have obtained similar relief from the social and physical discomfort of being overweight. Why not try this effective yet inexpensive method of reducing and enjoy the pleasures of feeling younger and more alive. Try Rennel and notice the admiring looks you will receive from your friends as your figure becomes younger and your vitality increases. Just go to your druggist and ask for 4 ounces of liquid Rennel. Pour the contents into a pint bottle—add enough unsweetened grapefruit juice to fill the bottle and then take two tablespoons twice a day. That's all there is to it. If you aren't satisfied with the results return the empty bottle to the manufacturer and your money will be refunded. You need never know a hungry moment while taking Rennel—no starvation diet—no printed diet list to buy—no vitamins to fortify you against weakness while going hungry, for you WON'T be hungry. Don't be switched to another product. Insist on the genuine Rennel.

YOU WOMEN WHO SUFFER HOT FLASHES then FEEL CHILLY-

Here's Good News!

Are you between the ages of 38 and 52 and going through that trying functional 'middle-age' period peculiar to women? Does this make you suffer from hot flashes, feel clammy, *so nervous*, irritable, weak? Then do try Lydia E. Pinkham's Vegetable Compound to relieve such symptoms! It's famous for this!

Many wise 'middle-age' women take Pinkham's Compound regularly to help build up resistance against this distress.

Pinkham's Compound contains no opiates—no habit-forming drugs. It

helps nature (you know what we mean!). This great medicine also has what Doctors call a stomachic tonic effect.

NOTE: Or you may prefer LYDIA E. PINKHAM'S TABLETS with added iron.

Lydia E. Pinkham's VEGETABLE COMPOUND

one coat that does everything PRINTZESS ZIP-TOPPER

59.95

What a wonderful coat! For fall, just zip in the lining and you'll never feel the chill. For spring, without the lining, it's light and smart. And how quick and easy to make the change! It's wonderfully tailored, too. You'll say it's a marvelous investment! Ours alone.

Printzess

Stiffler's

CIRCLEVILLE
PUMPKIN SHOW
AMATEUR CONTEST
Friday Night, Oct. 22nd

Advance entries must be made by midnight Friday, October 15th, to Miss Penny Brown, 621 S. Court St., Phone 425L. Any boy or girl 20 years old or under with any type entertainment is eligible.

Appropriate Prizes Awarded

Baton Twirling Contests
Thursday Night, Oct. 21st

JUNIOR DIVISION—Constituting boys and girls under 14 who do not lead or act as Majorette in any senior high school band. Any youngster who can twirl a baton is urged to enter. No advance entry necessary. Report to platform at Scioto and Main Sts., not later than 7:15 p. m. Thursday.

SENIOR DIVISION—For boys and girls over 14 (or Drum Majors and Majorettes under 14) will be held at 9:00 p. m. Thursday. Handsome trophy to be awarded winner. Cash awards for second and third places. Contact Miss Penny Brown, 621 S. Court St., Phone 425L, before Saturday Oct. 16.

a terrific newcomer by Jaunty Junior

Ever see a suit as flattering as this? It's as feminine as the law allows with its double breasted lines, its notched brief jacket. Sure to raise your A. Q. (attraction quotient, of course) to a new high. In a pure worsted sharkskin. Sizes 7 to 15

$59.95

As Seen In Full Color In Charm.

Jaunty Junior Is Exclusively Ours

Sharff's WOMEN'S APPAREL

Use Our Convenient Lay-Away Plan

MEDIUM-HEEL Enna Jetticks America's Smartest Walking Shoes

You ask for medium-heels so often ... in shoes that are nice enough for *after* office-hours, too! And here they are! New Fall Enna Jetticks with medium-heels, in all-day or dress-up styles. *Buy yours, today!*

Melrose $7.95

ENNA JETTICKS are made in an extreme range of sizes and widths

X-RAY FITTING

$7.95 to $9.95

Brenda $7.95

Economy Shoe Store

More Price Drops Seen By Solon

Flanders Warns Of Deflation

WASHINGTON, Oct. 13—Sen. Flanders, (R) Vt., today forecast further declines in the cost of most foods and predicted the need for price curbs will vanish by the time Congress meets in January.

Flanders, a member of the joint economic committee which last Spring advocated steps to control rising food costs, said prices now are falling as fast as is "safe."

The senator declared that too steep a plunge in prices might touch off deflation. He added:

"It looks like prices are softening about as fast and about as far as it is safe for them to do so."

The Vermont economy expert, who was alarmed last Spring at the price situation his subcommittee found in a survey of eastern cities, now believes the price of most foods, with the major exception of beef, will drop further.

Flanders declared that too sharp a price fall might be dangerous and said:

• • •

"IT IS A whole lot easier to stop inflation than to stop an ensuing deflation."

The New England senator said he is satisfied now that the 80th Congress "did about all it was safe to do" on curbing prices. He said:

"I have been afraid of too much government action."

The Vermont Republican said he does not expect the beef shortage to be curbed—at least while the nation's buying power is strong, because cattle production is limited by America's semi-arid range lands of the west.

But hog production, he said, can be increased readily and speedily to provide plenty of pork as a substitute.

Flanders joined the chairman of the congressional economic committee, Sen. Taft (R) Ohio, in dashing hopes for further tax reductions. Taft said last week that further decreases appeared unlikely. Flanders said:

"I don't see any change for tax cuts next year."

SAVED FROM SUFFOCATION in a pool of tar, 2-year-old Larry Standsbury looks a bit abashed as he is attended by 17-year-old Ruth Vivian Oriani, to whom he owes his life at Torrance, Cal. Larry, buried to the eyes, had ceased to struggle when she saw him. She yelled to a passer-by to call the fire department, then laid planks to where he was oozing under. She got him out, had him revived by artificial resuscitation by time firemen arrived. *(International)*

Warren Wants United Front

CHEYENNE, Wyo., Oct. 13—Gov. Earl Warren, of California, declares he "would rather lose the election than embitter or divide the American people."

The Republican vice presidential candidate told a trainside crowd of several hundred Cheyenne residents yesterday that if everybody in America votes in November, "whatever the result is, it will be good for the country."

Warren said that the major question in any campaign is which party is better able to lead the country at this moment. He added that the present national administration is "disorganized and disintegrating."

Meteor Falls

FRESNO, Cal., Oct. 13—A small meteor was believed to have exploded over the San Joaquin Valley early yesterday.

Ashville

The women's Civic Club met Thursday evening in the Community club room. During the business meeting, Mrs. Stanley Stout was elected to membership in the club, and it was decided to hold a public card party in the near future. The program consisted of an interesting report on the Ironton conference by Mrs. Curtis W. Cromley; and a paper "Women of America as Compared to Women of Other Lands" by Miss Easter Wallen.

Ashville

On Sunday, Mrs. Seymour Millar, who has been receiving treatment at Mt. Carmel hospital, Columbus, returned to her home. Mrs. Millar is much improved.

Ashville

Charles Hess is receiving treatment for a pancreatic disorder in Mercy hospital, where he was removed Sunday.

Ashville

Dr. C. W. Higley, Dayton, was a Sunday guest of his mother, Mrs. C. A. Higley.

Ashville

The Ashville senior class will sponsor a dance in the school auditorium Friday. Music by the new Bob Cats orchestra, beginning at 8:15 p. m.

Ashville

Miss Violet McDowell, Cincinnati, and Mrs. Kenneth Nagley, Marion, were weekend guests of their parents, Mr. and Mrs. George D. McDowell.

Ashville

Mr. and Mrs. William M. Myers returned hom Sunday from a trip to St. Louis, Mo.

Ashville

Mrs. Nellie Whitehead entertained Saturday evening in honor of Mr. and Mrs. Fredrick D. Puckett, Columbus.

New Hike OKd

JACKSON, Oct. 13—A new and higher gas rate, averaging 71 cents, has been granted the Ohio Fuel Gas Co., by the Jackson city council. The rate will increase the average consumers bill by about 30 cents a month.

When applied to a rug, broadloom refers to the width.

Salvation Army Blocking Estate

LANSING, Mich., Oct. 13—The Michigan supreme court will hear the appeal of the Salvation Army for a share in the $4,000,000 estate of the late hotel magnate, Earle R. Milner.

The court granted a "stay and an apppeal" providing division of the estate among the dozen heirs can be held up until the Salvation Army's case is heard.

George E. Brand, attorney for the charity organization, maintains a will which left everything to the Salvation Army except $15,000 bequeathed to two children, was "lost, stolen or destroyed."

Re-Elect

Sterling M. Lamb

Candidate For

Probate Judge

Pickaway County

SECOND TERM

Non-Partisan Ballot Election Nov. 2, 1948

Your Vote and Influence Appreciated

—Pol. Adv.

As simple as 2 and 2 — if you have anything to lose you need insurance with

Lawrence J. Johnson

INSURANCE AGENCY

We can help You

Amazing Heat Circulation, Plus Power Blower, Gives You 2 KINDS of "WARM FLOOR" COMFORT

Coleman OIL HEATERS

Send Warm Air Anywhere You Want It! ...With New Type Coleman Power Blower!

Famous Coleman "Furnace-Type" Unit in these heaters gives fine all-over circulating warmth without moving parts or electricity! New kind of power blower, optional, provides *extra* flow of warm air when and where you want it. Gives extra heat in back bedrooms, baby's room, etc.—without overheating the rest of the house.

Coleman "FURNACE-TYPE" UNIT CIRCULATES WARM AIR THROUGH HOME—WHETHER OR NOT BLOWER IS IN OPERATION!

SEE OUR STARTLING BLOWER DEMONSTRATION — Models Priced As Low As... $59.95

WARD'S RADIO and APPLIANCES

4 E. Main St. Phone 8 Ashvil

Complete your *Kem-Tone* COLOR SCHEME with New ACME ENAMEL KOTE

In new tints and colors selected by America's formost interior decorators to harmonize with Kem-Tone colors. See Enamel-Kote color chart today!

GRIFFITH & MARTIN

You'll like our package, too!

Our ice cream comes to you with all its purity and flavor protected by Marathon's rectangular package, as advertised in the Saturday Evening Post.

PICKAWAY DAIRY CO-OP

W. MAIN ST.

Now IS THE TIME TO HAVE WAGNER AWNING EXPERTS TAKE DOWN AND STORE YOUR AWNINGS!

We take down and store your awnings in special dust-proof containers. Next Spring we put them up for you. The cost is nominal; you save time and work, and WAGNER care adds years of life to your awnings.

THIS IS BUT ONE PART OF THE NEW WAGNER AWNING SERVICE PLAN

which offers you all of these services: Taking down • Winter storage • Putting up • Periodic reports on awning condition and needed repair • Periodic recover service • Expert advice on awning selection and placement. Join the WAGNER AWNING SERVICE PLAN now by having our experts take down and store your awnings.

The Columbus Tent and Awning Co.
157 W. Main St.
Columbus, Ohio.
Phone Adams 4288

Mail coupon, or phone, for full details

157 W. Main St.
Columbus, O.
Phone Adams 4288
WAGNER AWNINGS

Please call me regarding taking down and storing my awnings ☐

Give me full details on the new WAGNER AWNING SERVICE PLAN .... ☐

Name

Address

Town

Phone

Outside Chores Make the Inner Man Thirsty

5¢

Ask for it either way ... both trade-marks mean the same thing.

BOTTLED UNDER AUTHORITY OF THE COCA-COLA COMPANY BY

COCA-COLA BOTTLING COMPANY

Circleville, Ohio

© 1948, The Coca-Cola Company

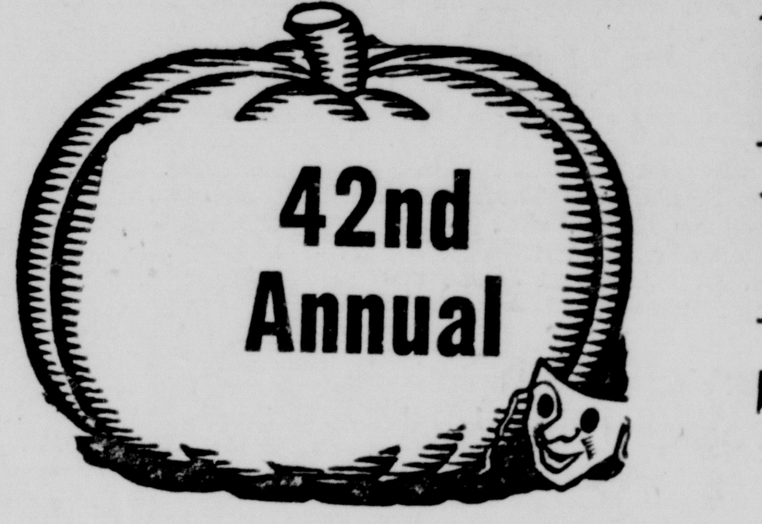

PET

PARADE

Thurs., Oct. 21 2 p. m.

Parade Will Start Forming On Watt St. At 1 P.M.

No Registration Necessary

LINE OF MARCH—

West on Watt to Pinckney to Scioto, South on Scioto to Main, East on Main to Court, South on Court to Franklin, East on Franklin to Pickaway, North on Pickaway to Main, West on Main to Court, North on Court to Watt.

Amateur Floats

No Prizes Will Be Given On Professional Floats

First Prize	$35.00
Second Prize	$20.00
Third Prize	$15.00

TYPICAL BOY AND HIS PET

First Prize	$3.00
Second Prize	$2.00
Third Prize	$1.00

TYPICAL GIRL AND HER PET

First Prize	$3.00
Second Prize	$2.00
Third Prize	$1.00

NOVEL DISPLAY (Boys and Girls) Decorated Wagons, etc., with Pets

First Prize	$5.00
Second Prize	$2.50
Third Prize	$1.00

Smallest Puppie Dog Shown	$2.00

BEST DRESSED DOG

First Prize	$3.00
Second Prize	$2.00

BEST DRESSED CAT

First Prize	$3.00
Second Prize	$2.00

Judging On Watt St.

Winners Will March In Industrial Parade Friday Night 8:00 P. M.

UNUSUAL PETS (Boys and Girls) or Freak

First Prize	$3.00
Second Prize	$2.00
Third Prize	$1.00

GREATEST NUMBER OF PETS SHOWN BY ONE PERSON

First Prize	$5.00
Second Prize	$2.50
Third Prize	$1.00

BEST DECORATED BOY'S BIKE

First Prize	$5.00
Second Prize	$2.50
Third Prize	$1.00

BEST DECORATED GIRL'S BIKE

First Prize	$5.00
Second Prize	$2.50
Third Prize	$1.00

PONIES

First Prize	$5.00
Second Prize	$3.00
Third Prize	$1.00
Smallest Pony Shown	$2.00
Best Looking Boy or Girl on Pony	$5.00

Sponsored by Circleville Kiwanis Club

REV. ELISHA KNEISLEY, Chairman

More Price Drops Seen By Solon

Flanders Warns Of Deflation

WASHINGTON, Oct. 13—Sen. Flanders, (R) Vt., today forecast further declines in the cost of most foods and predicted the need for price curbs will vanish by the time Congress meets in January.

Flanders, a member of the joint economic committee which last Spring advocated steps to control rising food costs, said prices now are falling as fast as is "safe."

The senator declared that too steep a plunge in prices might touch off deflation. He added:

"It looks like prices are softening about as fast and about as far as it is safe for them to do so."

The Vermont economy expert, who was alarmed last Spring at the price situation his subcommittee found in a survey of eastern cities, now believes the price of most foods, with the major exception of beef, will drop further.

Flanders declared that too sharp a price fall might be dangerous and said:

* * *

"IT IS A whole lot easier to stop inflation than to stop an ensuing deflation."

The New England senator said he is satisfied now that the 80th Congress "did about all it was safe to do" on curbing prices. He said:

"I have been afraid of too much government action."

The Vermont Republican said he does not expect the beef shortage to be curbed—at least while the nation's buying power is strong, because cattle production is limited by America's semi-arid range lands of the west.

But hog production, he said, can be increased readily and speedily to provide plenty of pork as a substitute.

Flanders joined the chairman of the congressional economic committee, Sen. Taft (R) Ohio, in dashing hopes for further tax reductions. Taft said last week that further decreases appeared unlikely. Flanders said:

"I don't see any change for tax cuts next year."

SAVED FROM SUFFOCATION in a pool of tar, 2-year-old Larry Standsbury looks a bit abashed as he is attended by 17-year-old Ruth Vivian Oriani, to whom he owes his life at Torrance, Cal. Larry, buried to the eyes, had ceased to struggle when she saw him. She yelled to a passer-by to call the fire department, then laid planks to where he was oozing under. She got him out, had him revived by artificial resuscitation by time firemen arrived. *(International)*

Warren Wants United Front

CHEYENNE, Wyo., Oct. 13—Gov. Earl Warren, of California, declares he "would rather lose the election than embitter or divide the American people."

The Republican vice presidential candidate told a trainside crowd of several hundred Cheyenne residents yesterday that if everybody in America votes in November, "whatever the result is, it will be good for the country."

Warren said that the major question in any campaign is which party is better able to lead the country at this moment. He added that the present national administration is "disorganized and disintegrating."

Meteor Falls

FRESNO, Cal., Oct. 13—A small meteor was believed to have exploded over the San Joaquin Valley early yesterday.

Ashville

The women's Civic Club met Thursday evening in the Community club room. During the business meeting, Mrs. Stanley Stout was elected to membership in the club, and it was decided to hold a public card party in the near future. The program consisted of an interesting report on the Ironton conference by Mrs. Curtis W. Cromley; and a paper "Women of America as Compared to Women of Other Lands" by Miss Easter Wallen.

— Ashville —

On Sunday, Mrs. Seymour Millar, who has been receiving treatment at Mt. Carmel hospital, Columbus, returned to her home. Mrs. Millar is much improved.

— Ashville —

Charles Hess is receiving treatment for a pancreatic disorder in Mercy hospital, where he was removed Sunday.

— Ashville —

Dr. C. W. Higley, Dayton, was a Sunday guest of his mother, Mrs. C. A. Higley.

— Ashville —

The Ashville senior class will sponsor a dance in the school auditorium Friday. Music by the new Bob Cats orchestra, beginning at 8:15 p. m.

— Ashville —

Miss Violet McDowell, Cincinnati, and Mrs. Kenneth Nagley, Marion, were weekend guests of their parents, Mr. and Mrs. George D. McDowell.

— Ashville —

Mr. and Mrs. William M. Myers returned hom Sunday from a trip to St. Louis, Mo.

— Ashville —

Mrs. Nellie Whitehead entertained Saturday evening in honor of Mr. and Mrs. Fredrick D. Puckett, Columbus.

New Hike OKd

JACKSON, Oct. 13—A new and higher gas rate, averaging 71 cents, has been granted the Ohio Fuel Gas Co., by the Jackson city council. The rate will increase the average consumers bill by about 30 cents a month.

When applied to a rug, broadloom refers to the width.

Salvation Army Blocking Estate

LANSING, Mich., Oct. 13—The Michigan supreme court will hear the appeal of the Salvation Army for a share in the $4,000,000 estate of the late hotel magnate, Earle R. Milner.

The court granted a "stay and an apppeal" providing division of the estate among the dozen heirs can be held up until the Salvation Army's case is heard.

George E. Brand, attorney for the charity organization, maintains a will which left everything to the Salvation Army except $15,000 bequeathed to two children, was "lost, stolen or destroyed."

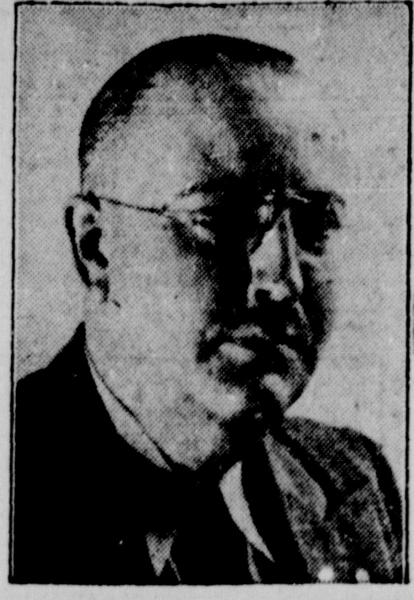

Re-Elect
Sterling M. Lamb
Candidate For
Probate Judge
Pickaway County
SECOND TERM
Non-Partisan Election Ballot Nov. 2, 194[illegible]
Your Vote and Influence Appreciated
—Pol. Adv.

2 + 2 = 4
As simple as 2 and 2 —if you have anything to lose you need insurance with
Lawrence J. Johnson
INSURANCE AGENCY
We can help You

Amazing Heat Circulation, Plus Power Blower, Gives You
2 KINDS of "WARM FLOOR" COMFORT

Coleman OIL HEATERS
Send Warm Air Anywhere You Want It! ...With New Type Coleman Power Blower!
Famous Coleman "Furnace-Type" Unit in these heaters gives fine all-over circulating warmth without moving parts or electricity! New kind of power blower, optional, provides *extra* flow of warm air when and where you want it. Gives extra heat in back bedrooms, baby's room, etc.—without overheating the rest of the house.
Coleman "FURNACE-TYPE" UNIT CIRCULATES WARM AIR THROUGH HOME-WHETHER OR NOT BLOWER IS IN OPERATION!
SEE OUR STARTLING BLOWER DEMONSTRATION
Models Priced As Low As... $59.95
WARD'S RADIO and APPLIANCES
4 E. Main St. Phone 8 Ashvil[le]

Complete your Kem-Tone COLOR SCHEME with New ACME ENAMEL KOTE

"Makes old furniture look like new ... in a hurry!"
In new tints and colors selected by America's formost interior decorators to harmonize with Kem-Tone colors. See Enamel-Kote color chart today!
GRIFFITH & MARTIN

You'll like our package, too!
Our ice cream comes to you with all its purity and flavor protected by Marathon's rectangular package, as advertised in the Saturday Evening Post.
For spooning, ends unlock easily, relock tightly.
For slicing, pull front tear-flap. Package opens flat.
Fits your refrigerator. Rectangular shape saves space.
PICKAWAY DAIRY CO-OP
W. MAIN ST.

Now IS THE TIME TO HAVE WAGNER AWNING EXPERTS TAKE DOWN AND STORE YOUR AWNINGS!
We take down and store your awnings in special dust-proof containers. Next Spring we put them up for you. The cost is nominal; you save time and work, and WAGNER care adds years of life to your awnings.
THIS IS BUT ONE PART OF THE NEW WAGNER AWNING SERVICE PLAN
which offers you all of these services: Taking down • Winter storage • Putting up • Periodic reports on awning condition and needed repair • Periodic recover service • Expert advice on awning selection and placement. Join the WAGNER AWNING SERVICE PLAN now by having our experts take down and store your awnings.
The Columbus Tent and Awning Co.
157 W. Main St.
Columbus, Ohio.
Phone Adams 4288
Mail coupon, or phone, for full details
157 W. Main St. Columbus, O. Phone Adams 4288 WAGNER AWNINGS
Please call me regarding taking down and storing my awnings ☐
Give me full details on the new WAGNER AWNING SERVICE PLAN ☐
Name
Address
Town
Phone

Outside Chores Make the Inner Man Thirsty

5¢
Ask for it either way ... both trade-marks mean the same thing.
BOTTLED UNDER AUTHORITY OF THE COCA-COLA COMPANY BY
COCA-COLA BOTTLING COMPANY
Circleville, Ohio
© 1948, The Coca-Cola Company

42nd Annual PET Pumpkin Show
PARADE
Thurs., Oct. 21 2 p.m.
Parade Will Start Forming On Watt St. At 1 P.M.
No Registration Necessary
LINE OF MARCH—
West on Watt to Pinckney to Scioto, South on Scioto to Main, East on Main to Court, South on Court to Franklin, East on Franklin to Pickaway, North on Pickaway to Main, West on Main to Court, North on Court to Watt.

Amateur Floats
No Prizes Will Be Given On Professional Floats
First Prize $35.00
Second Prize $20.00
Third Prize $15.00

TYPICAL BOY AND HIS PET
First Prize $3.00
Second Prize $2.00
Third Prize $1.00

TYPICAL GIRL AND HER PET
First Prize $3.00
Second Prize $2.00
Third Prize $1.00

NOVEL DISPLAY (Boys and Girls) Decorated Wagons, etc., with Pets
First Prize $5.00
Second Prize $2.50
Third Prize $1.00

Smallest Puppie Dog Shown $2.00

BEST DRESSED DOG
First Prize $3.00
Second Prize $2.00

BEST DRESSED CAT
First Prize $3.00
Second Prize $2.00

Judging On Watt St.
Winners Will March In Industrial Parade Friday Night 8:00 P. M.

UNUSUAL PETS (Boys and Girls) or Freak
First Prize $3.00
Second Prize $2.00
Third Prize $1.00

GREATEST NUMBER OF PETS SHOWN BY ONE PERSON
First Prize $5.00
Second Prize $2.50
Third Prize $1.00

BEST DECORATED BOY'S BIKE
First Prize $5.00
Second Prize $2.50
Third Prize $1.00

BEST DECORATED GIRL'S BIKE
First Prize $5.00
Second Prize $2.50
Third Prize $1.00

PONIES
First Prize $5.00
Second Prize $3.00
Third Prize $1.00

Smallest Pony Shown $2.00
Best Looking Boy or Girl on Pony $5.00

Sponsored by Circleville Kiwanis Club
REV. ELISHA KNEISLEY, Chairman

10 4-H'ers To Enter Nearby Fair

Localites Seek Fairfield Prizes

Ten Pickaway County 4-H Club members, who ranked high in Pickaway County Fair, are to vie for further honors Thursday at the dairy cattle show at Fairfield County Fair.

Billy Richards, Washington Hill Climbers 4-H Clubber, winner of the "Champion Dairy Female Guernsey", is to enter his prize animal at the 4-H Club showing and will again enter her in competition in the Open Guernsey Show following.

Other county 4H'ers entering the competition are: Evelyn Campbell of the P and F Club; Carolyn Derr of Madison Livewires Club; Carl Martin and John Graffis of Washington Hill Climbers Club; John Riddle and Tom Shannon of Darby Fine and Dandy club; and Juanita, Fred and Alberta Carpenter of Junior Farmers of Monroe.

The local exhibitors will compete with other 4-H'ers from surrounding Franklin, Hocking, Licking and Perry Counties as well as the Fairfield County contestants.

Atlanta

WSCS will be Oct. 20 at the home of Mrs. Nellie Creighton, with Mesdames Charlene Patterson, Sylvia Gorman, Daisy Stinson and Rhea Kearns, assisting. Program will be in charge of Marie McGhee and Minnie Henry.

—Atlanta—

Dr. and Mrs. Ed Houdeshell and daughter Marcy Kay of Beaver, Pa., arrived Wednesday, to spend the week with Mr. and Mrs. Ralph Matthews and Mrs. Dolly Ralph. On Saturday, they all attended the Ohio State-Iowa football game in Columbus.

—Atlanta—

Mrs. Benton Patterson and daughter Linda, returned from Greenfield hospital Saturday to the home of Mr. and Mrs. Lewis Patterson.

—Atlanta—

Joe Hobble of the Merchant Marine is on a leave visiting with Mr. and Mrs. Warren Hobble and family.

—Atlanta—

Mr. and Mrs. Joe Bush entertained Saturday night their Progressive Pitch club. After an evening of palying, a delightful lunch was served to Mr. and Mrs. Ralph Matthews, Mr. and Mrs. Harry Donohoe and Mr. and Mrs. Charles W. Mills. Mrs. Mills received hi-lady prize and Matthews hi-man.

—Atlanta—

Mr. and Mrs. Louis Athey and son Butch left Tuesday morning for Phoenix, Ariz., where they expect to make their future home. Mr. and Mrs. William Dickey and children of Fairfield, Ill., are residing at the Athey home for the present time. Mr. Dickey is connected with the Moorman's Mineral Co., of which Athey is being transferred to the Arizona territory.

—Atlanta—

Mr. and Mrs. Richard Orr and daughter Patty were Friday evening guests of Mr. and Mrs. John Shaffer of Grange Hall.

—Atlanta—

Mr. and Mrs. John Farmer Jr. attended a family dinner Sunday at the home of Mr. and Mrs. Fred Snider and daughter Carol of Marion.

—Atlanta—

Hulon Sturgeon of Louisville, Ky., is visiting his daughter, Mrs. Earl Ater and family.

—Atlanta—

Mr. and Mrs. Louis Hamilton had as their Sunday afternoon guests Mrs. Fred Beauman and Mrs. Lucy Beauman of London.

—Atlanta—

Mr. and Mrs. Frank Keaton had as their weekend guests Mrs. Elmer Yoe Jr. and daughter Linda of Frankfort.

—Atlanta—

Mr. and Mrs. Earl Armentrout and family had a call from their son Jack Sunday, from Fayettes ville, N. C., who is stationed at Ft. Bragg taking his basic training.

—Atlanta—

Mr. and Mrs. Eldon Hott and son Wendell and Mrs. Aaron Keller were Sunday dinner guests of Mr. and Mrs. Delbert Deatley and daughter Beverly.

—Atlanta—

Mr. and Mrs. Ercel Speakman had as their Sunday dinner guests Mr. and Mrs. Frank Keaton. Additional afternoon guests were Mrs. Ed Keaton Mrs. George Keaton and Mrs. Elmer Yoe Jr. and daughter Linda of Frankfort.

—Atlanta—

Mr. and Mrs. Homer Long and family attended a birthday dinner Sunday at the home of Mr. and Mrs. Wilbur Morgan of Lucasville.

—Atlanta—

Mrs. Earl Armentrout and daughters Marilyn and Jeannie visited with Miss India Barks of Circleville, Sunday.

—Atlanta—

Mr. and Mrs. Dennis Lamb and daughter Betty has as their Thursday evening guests Mr. and Mrs. Harvey Patterson and family.

—Atlanta—

Mr. and Mrs. Vaughn Crites and children had as their Sunday dinner guests Mrs. Ethel Brooks of Circleville, Mr. and Mrs. Harry Briggs, Mrs. Pauline Tilton and son Eric, Miss Bessie Shockley and Willard Evans.

—Atlanta—

Mr. and Mrs. James Willis had as their Sunday afternoon guests Mr. and Mrs. Harley Hiser and son Dick and Mrs. Mary Hiser of Clarksburg and Mr. and Mrs. Harry Armstrong and Mrs. Victor Krohn and children.

—Atlanta—

Mr. and Mrs. Paul Donohoe and son Ricky of Washington C. H. and Miss Mildred Furniss of Five Points were Sunday evening guests of Mr. and Mrs. George Donohoe and family.

—Atlanta—

Mr. and Mrs. J. Boyd Skinner and family were Sunday guests of Mr. and Mrs. Glenn Tootle of near London.

—Atlanta—

Mrs. Aaron Keller attended the golden anniversary of Mr. and Mrs. Ed Durflinger of Washington C. H., who entertained with open house on Sunday afternoon.

—Atlanta—

Mr. and Mrs. Wendell Evans and son Harley and Mr. and Mrs. Karl Crabbe of Frankfort were Sunday dinner guests of Mr. and Mrs. Harry Speakman of near Ashville.

—Atlanta—

Mr. and Mrs. Lewis Patterson had as their Sunday afternoon guests Mr. and Mrs. Gene Patterson and children of Frankfort and Mrs. Henry Seitz and children of Washington C. H.

—Atlanta—

Mr. and Mrs. Mont Drake were Saturday visitors in Chillicothe with Mr. and Mrs. Oscar Sitz.

—Atlanta—

Joe Drake and Dusty Stinson attended the Ohio State-Iowa Football game in Columbus.

—Atlanta—

Sunday dinner guests of Mr. and Mrs. Omer Clark and children were Mr. and Mrs. Arthur Lindsay and family of Buckeye Lake.

—Atlanta—

Wednesday evening guests of Mr. and Mrs. Austin Bogard and children were Mr. and Mrs. Delbert Remy and family.

—Atlanta—

Sunday evening visitors of Mr. and Mrs. Charles Drake and family were Mr. and Mrs. Lewis Drake of Circleville.

—Atlanta—

Mr. and Mrs. Vaughn Crites and family had as their Sunday evening guests Mr. and Mrs. Gail Creager and daughter Linda and Mr. and Mrs. Malcolm Russel and daughters of Stoutsville.

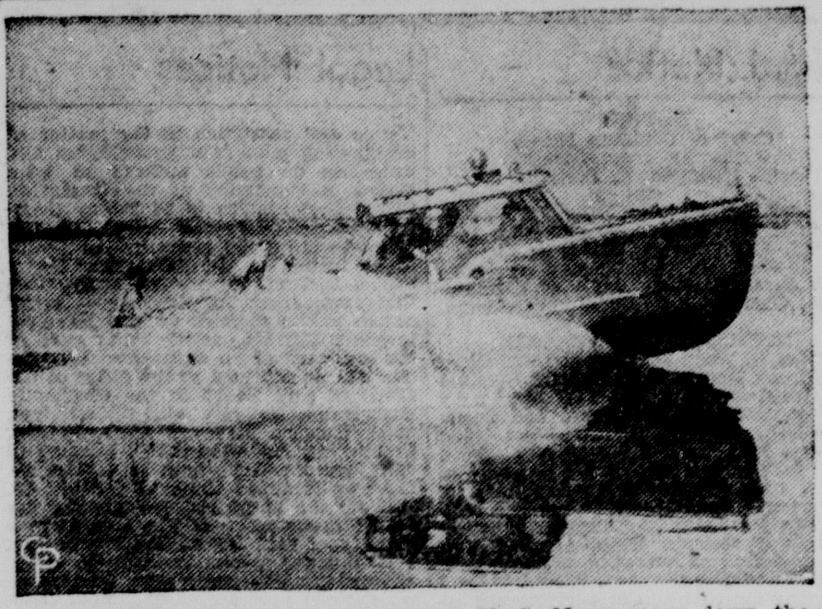

NEW PLASTIC BOAT developed for the U. S. Navy roars down the Delaware river near the Philadelphia naval base in a trial run. The 28-foot craft is claimed to have many advantages over plywood boats because the plastic hull is non-absorbent, rotproof, insect-proof, weatherproof and leakproof. *(International)*

Ex-Rome Chief To Tell All

ROME, Oct. 13—Italian Ex-Marshal Rodolfo Graziani, one-time viceroy of Ethiopia, promised sensational revelations today at his trial on charges of collaborating with the Germans.

The 66-year-old soldier said he will reveal new facts about Italy's conduct of the war and about conditions in the Italian high command.

He denounced bitterly Marshal Pietro Badoglio, who negotiated Italy's surrender to the Allies in 1943, charging that Badoglio constantly intrigued against him and undermined his position.

Dance School Set To Open

A 15-lesson course of instruction in ballroom dancing is scheduled to get underway Monday in Memorial Hall.

Headed by Roy Decker of Columbus, the school will teach youngsters or adults in the fox trot, waltz, swing and rhumba.

Posture and foot placement will be stressed by the school, Decker said.

The Belgian Congo has an area of 909,654 square miles.

RE-ELECT
JOHN B. KELLER
Scioto Township Farmer
Democratic Candidate
For Commissioner
PICKAWAY COUNTY
Thanking You For Past Favors, My Record Speaks For Itself. Will Welcome Your Support At The Election Nov. 2, 1948.
—Pol. Adv.

Notice
Anyone Desiring Potatoes For Winter—Please Come In P. M. Only, Oct. 11-16 Inclusive.
T. L. CROMLEY
Phone 157 Ashville

For Expert
Termite Control
Call
Rev. M. R. White
350 E. Mound St. Phone 873

FULLY AUTOMATIC COAL HEAT Plus WINTER AIR CONDITIONING Equals Comfort for YOU
"ORIGINAL POCAHONTAS" WINTER AIR CONDITIONER

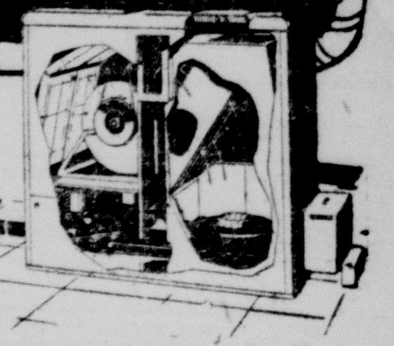

For a "lesson in low-cost luxury" let us show you the all-automatic, bin feed, ash removal "O. P." Coal Burner and Winter Air Conditioner.
We can show you *conveniences*—no coal or ashes to shovel—no clinkers to dig . . . *comforts*—filters, humidifies, and circulates warm air throughout your home . . . and *savings*—burns the least expensive sizes of coal. See "O. P." today!
BOB LITTER FUEL & HEATING CO. INC.
163 W. Main St. Phone 821
"O. P." COAL BURNER
THE FIRST SUCCESSFUL BITUMINOUS BIN-FEED ASH REMOVAL COAL BURNER . . . SUCCESSOR TO THE STOKER

"I'M EARLY TO MARKET BECAUSE I'M SO FAT MY GAINS WERE SO RAPID AND COST LESS AT THAT!"

MASTER MIX
SOW AND PIG CONCENTRATE
Master Mix Sow and Pig Concentrate with M-V (Methio-Vite) will help you produce pork faster at lower cost per pound gain. Don't wait. Ask us about it today.
MASTER MIX FEEDS
Croman's Chick & Feed Store
152 W. Main St. Phone 166

SO-O-O-O QUIET
USE—
McCORMICK-DEERING
Rubber Corn Picker Rolls
McCormick-Deering RUBBER Corn Picker Rolls for Clean Husking—Gentle Handling of ears, to avoid excessive shelling waste—Quiet Operation. Let us install a new set in your McCormick-Deering Corn Picker. Designed for Nos. 1P, 2P, 1M and 2M Pickers. DO IT NOW.
INTERNATIONAL HARVESTER . . . . Farm Equipment Headquarters
HILL IMPLEMENT CO.
123 E. Franklin St. Phone 24

MONEY
Is Easy To Get!
It's waiting for you at our office! No delay, no red tape. Confidential, dignified service.
GET OUT OF THE RED—WITH NO RED TAPE!
EMERGENCY LOANS
American Loan AND FINANCE CO.
120 E. Main St. Ph. 286
Keep your credit high, when bills pile up, a low cost personal loan is the answer.

October 14th Is Oil Progress Day
On this day, we again dedicate ourselves to the task of supplying you with more and better oil products.
Being on the job for you is our most important job . . .
As JOBBERS, we've had big jobs to do in the past, but last winter topped them all! You and your neighbors asked for more oil products than ever before—and we were kept mighty busy trying to keep you supplied. We weren't the only company, either . . .
In all, over 34,000 individual oil companies of all sizes worked night and day to see that the oil produced—the most oil *ever* produced—got through to you wherever you lived. Fuels and lubricants for your cars and trucks . . . fuel oil to heat your homes and schools . . . gasoline and oil for your farm machinery—*all* were delivered in record-breaking quantities. Almost 250 million gallons of oil products each and every day!
This year we expect to deliver even *more* oil products to you. Be sure to use them *efficiently*. Oil is energy for America. Oil means more comfort, better living, greater convenience for *you*.

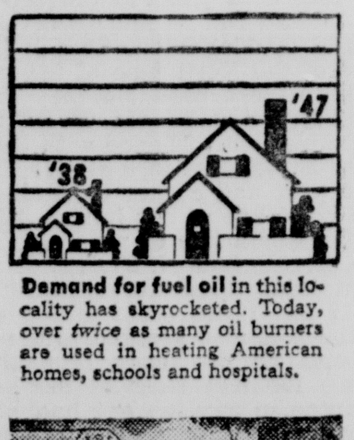

Demand for fuel oil in this locality has skyrocketed. Today, over *twice* as many oil burners are used in heating American homes, schools and hospitals.

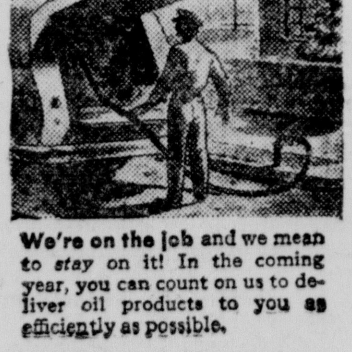

We're on the job and we mean to *stay* on it! In the coming year, you can count on us to deliver oil products to you as efficiently as possible.
FLEET-WING GASOLINE
THE CIRCLEVILLE OIL CO.

42nd Annual BABY Pumpkin Show
PARADE
Fri. Oct. 22nd—Promptly At 2 p. m.
Parade Starts Forming On Watt St. At 1:00 P.M.
No Registration Necessary
LINE OF MARCH--
Watt to Pinckney to Scioto, South on Scioto to Main, East on Main to Pickaway to Watt. Line of march has been cut short because of small children and mothers.

Prettiest White Baby Under One Year
First Prize $3.00
Second Prize $2.00
Third Prize $1.00

Prettiest Colored Baby Under One Year
First Prize $3.00
Second Prize $2.00
Third Prize $1.00

Prettiest White Baby One To Two Years
First Prize $3.00
Second Prize $2.00
Third Prize $1.00

Prettiest Colored Baby One To Two Years
First Prize $3.00
Second Prize $2.00
Third Prize $1.00

Prettiest White Baby Two To Three Years
First Prize $3.00
Second Prize $2.00
Third Prize $1.00

Prettiest Colored Baby Two To Three Years
First Prize $3.00
Second Prize $2.00
Third Prize $1.00

Prettiest Pair White Twins Up To Three Years
First Prize $3.00
Second Prize $2.00
Third Prize $1.00

Judging On Watt St.

Prettiest Pair Of Colored Twins Up To Three Years Of Age
First Prize $3.00
Second Prize $2.00
Third Prize $1.00

Best Novelty Outfit With Little Girl in Charge (White)--Limit 10 Years of Age
1st Prize—$5.00 2nd Prize—$3.00 3rd Prize—$1.00

Best Novelty Outfit With Little Girl in Charge (Colored)--Limit 10 Years of Age
1st Prize—$5.00 2nd Prize—$3.00 3rd Prize—$1.00

Prettiest and Most Artistic Decorated Baby Buggy--Buggy Only To Be Considered
1st Prize—$5.00 2nd Prize—$3.00 3rd Prize—$1.00

Prettiest and Most Artistic Decorated Baby Stroller
Stroller Only To Be Considered
First Prize $5.00
Second Prize $3.00
Third Prize $1.00

Phone Mrs. John Heiskell, Chairman, for Information
Sponsored By Child Study Club

10 4-H'ers To Enter Nearby Fair

Localites Seek Fairfield Prizes

Ten Pickaway County 4-H Club members, who ranked high in Pickaway County Fair, are to vie for further honors Thursday at the dairy cattle show at Fairfield County Fair.

Billy Richards, Washington Hill Climbers 4-H Clubber, winner of the "Champion Dairy Female Guernsey", is to enter his prize animal at the 4-H Club showing and will again enter her in competition in the Open Guernsey Show following.

Other county 4H'ers entering the competition are: Evelyn Campbell of the P and F Club; Carolyn Derr of Madison Livewires Club; Carl Martin and John Graffis of Washington Hill Climbers Club; John Riddle and Tom Shannon of Darby Fine and Dandy club; and Juanita, Fred and Alberta Carpenter of Junior Farmers of Monroe.

The local exhibitors will compete with other 4-H'ers from surrounding Franklin, Hocking, Licking and Perry Counties as well as the Fairfield County contestants.

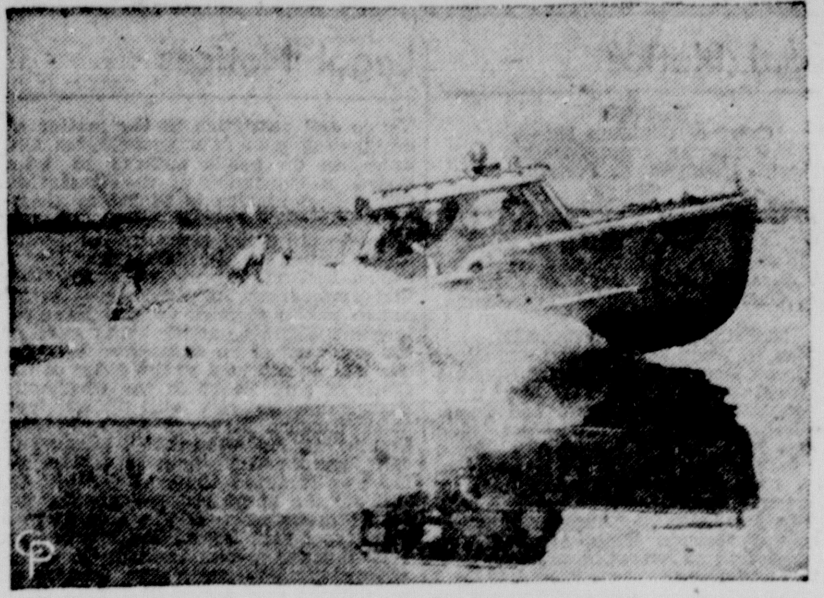

NEW PLASTIC BOAT developed for the U. S. Navy roars down the Delaware river near the Philadelphia naval base in a trial run. The 28-foot craft is claimed to have many advantages over plywood boats because the plastic hull is non-absorbent, rotproof, insect-proof, weatherproof and leakproof. *(International)*

Atlanta

WSCS will be Oct. 20 at the home of Mrs. Nellie Creighton, with Mesdames Charlene Patterson, Sylvia Gorman, Daisy Stinson and Rhea Kearns, assisting. Program will be in charge of Marie McGhee and Minnie Henry.

—Atlanta—

Dr. and Mrs. Ed Houdeshell and daughter Marcy Kay of Beaver, Pa., arrived Wednesday, to spend the week with Mr. and Mrs. Ralph Matthews and Mrs. Dolly Ralph. On Saturday, they all attended the Ohio State-Iowa football game in Columbus.

—Atlanta—

Mrs. Benton Patterson and daughter Linda, returned from Greenfield hospital Saturday to the home of Mr. and Mrs. Lewis Patterson.

—Atlanta—

Joe Hobble of the Merchant Marine is on a leave visiting with Mr. and Mrs. Warren Hobble and family.

—Atlanta—

Mr. and Mrs. Joe Bush entertained Saturday night their Progressive Pitch club. After an evening of palying, a delightful lunch was served to Mr. and Mrs. Ralph Matthews, Mr. and Mrs. Harry Donohoe and Mr. and Mrs. Charles W. Mills. Mrs. Mills received hi-lady prize and Matthews hi-man.

—Atlanta—

Mr. and Mrs. Louis Athey and son Butch left Tuesday morning for Phoenix, Ariz., where they expect to make their future home. Mr. and Mrs. William Dickey and children of Fairfield, Ill., are residing at the Athey home for the present time. Mr. Dickey is connected with the Moorman's Mineral Co., of which Athey is being transferred to the Arizona territory.

—Atlanta—

Mr. and Mrs. Richard Orr and daughter Patty were Friday evening guests of Mr. and Mrs. John Shaffer of Grange Hall.

—Atlanta—

Mr. and Mrs. John Farmer Jr. attended a family dinner Sunday at the home of Mr. and Mrs. Fred Snider and daughter Carol of Marion.

—Atlanta—

Hulon Sturgeon of Louisville, Ky., is visiting his daughter, Mrs. Earl Ater and family.

—Atlanta—

Mr. and Mrs. Louis Hamilton had as their Sunday afternoon guests Mrs. Fred Beauman and Mrs. Lucy Beauman of London.

—Atlanta—

Mr. and Mrs. Frank Keaton had as their weekend guests Mrs. Elmer Yoe Jr. and daughter Linda of Frankfort.

—Atlanta—

Mr. and Mrs. Earl Armentrout and family had a call from their son Jack Sunday, from Fayettesville, N. C., who is stationed at Ft. Bragg taking his basic training.

—Atlanta—

Mr. and Mrs. Eldon Hott and son Wendell and Mrs. Aaron Keller were Sunday dinner guests of Mr. and Mrs. Delbert Deatley and daughter Beverly.

—Atlanta—

Mr. and Mrs. Ercel Speakman had as their Sunday dinner guests Mr. and Mrs. Frank Keaton. Additional afternoon guests were Mrs. Ed Keaton Mrs. George Keaton and Mrs. Elmer Yoe Jr. and daughter Linda of Frankfort.

—Atlanta—

Mr. and Mrs. Homer Long and family attended a birthday dinner Sunday at the home of Mr. and Mrs. Wilbur Morgan of Lucasville.

—Atlanta—

Mrs. Earl Armentrout and daughters Marilyn and Jeannie visited with Miss India Barks of Circleville, Sunday.

—Atlanta—

Mr. and Mrs. Dennis Lamb and daughter Betty has as their Thursday evening guests Mr. and Mrs. Harvey Patterson and family.

—Atlanta—

Mr. and Mrs. Vaughn Crites and children had as their Sunday dinner guests Mrs. Ethel Brooks of Circleville, Mr. and Mrs. Harry Briggs, Mrs. Pauline Tilton and son Eric, Miss Bessie Shockley and Willard Evans.

—Atlanta—

Mr. and Mrs. James Willis had as their Sunday afternoon guests Mr. and Mrs. Harley Hiser and son Dick and Mrs. Mary Hiser of Clarksburg and Mr. and Mrs. Harry Armstrong and Mrs. Victor Krohn and children.

—Atlanta—

Mr. and Mrs. Paul Donohoe and son Ricky of Washington C. H. and Miss Mildred Furniss of Five Points were Sunday evening guests of Mr. and Mrs. George Donohoe and family.

—Atlanta—

Mr. and Mrs. J. Boyd Skinner and family were Sunday guests of Mr. and Mrs. Glenn Tootle of near London.

—Atlanta—

Mrs. Aaron Keller attended the golden anniversary of Mr. and Mrs. Ed Durflinger of Washington C. H., who entertained with open house on Sunday afternoon.

—Atlanta—

Mr. and Mrs. Wendell Evans and son Harley and Mr. and Mrs. Karl Crabbe of Frankfort were Sunday dinner guests of Mr. and Mrs. Harry Speakman of near Ashville.

—Atlanta—

Mr. and Mrs. Lewis Patterson had as their Sunday afternoon guests Mr. and Mrs. Gene Patterson and children of Frankfort and Mrs. Henry Seitz and children of Washington C. H.

—Atlanta—

Mr. and Mrs. Mont Drake were Saturday visitors in Chillicothe with Mr. and Mrs. Oscar Sitz.

—Atlanta—

Joe Drake and Dusty Stinson attended the Ohio State-Iowa Football game in Columbus.

—Atlanta—

Sunday dinner guests of Mr. and Mrs. Omer Clark and children were Mr. and Mrs. Arthur Lindsay and family of Buckeye Lake.

—Atlanta—

Wednesday evening guests of Mr. and Mrs. Austin Bogard and children were Mr. and Mrs. Delbert Remy and family.

—Atlanta—

Sunday evening visitors of Mr. and Mrs. Charles Drake and family were Mr. and Mrs. Lewis Drake of Circleville.

—Atlanta—

Mr. and Mrs. Vaughn Crites and family had as their Sunday evening guests Mr. and Mrs. Gail Creager and daughter Linda and Mr. and Mrs. Malcolm Russel and daughters of Stoutsville.

Ex-Rome Chief To Tell All

ROME, Oct. 13—Italian Ex-Marshal Rodolfo Graziani, onetime viceroy of Ethiopia, promised sensational revelations today at his trial on charges of collaborating with the Germans.

The 66-year-old soldier said he will reveal new facts about Italy's conduct of the war and about conditions in the Italian high command.

He denounced bitterly Marshal Pietro Badoglio, who negotiated Italy's surrender to the Allies in 1943, charging that Badoglio constantly intrigued against him and undermined his position.

Dance School Set To Open

A 15-lesson course of instruction in ballroom dancing is scheduled to get underway Monday in Memorial Hall.

Headed by Roy Decker of Columbus, the school will teach youngsters or adults in the fox trot, waltz, swing and rhumba.

Posture and foot placement will be stressed by the school, Decker said.

The Belgian Congo has an area of 909,654 square miles.

Notice

Anyone Desiring Potatoes For Winter—Please Come In P. M. Only, Oct. 11-16 Inclusive.

T. L. CROMLEY
Phone 157 Ashville

RE-ELECT
JOHN B. KELLER
Scioto Township Farmer
Democratic Candidate
For Commissioner
PICKAWAY COUNTY

Thanking You For Past Favors. My Record Speaks For Itself.
Will Welcome Your Support At The Election Nov. 2, 1948.
—Pol. Adv.

For Expert
Termite Control
Call
Rev. M. R. White
350 E. Mound St. Phone 873

USE—
McCORMICK-DEERING
Rubber Corn Picker Rolls

McCormick-Deering RUBBER Corn Picker Rolls for Clean Husking—Gentle Handling of ears, to avoid excessive shelling waste—Quiet Operation. Let us install a new set in your McCormick-Deering Corn Picker. Designed for Nos. 1P, 2P, 1M and 2M Pickers. DO IT NOW.
INTERNATIONAL HARVESTER .... Farm Equipment Headquarters

HILL IMPLEMENT CO.
123 E. Franklin St. Phone 24

"I'M EARLY TO MARKET BECAUSE I'M SO FAT MY GAINS WERE SO RAPID AND COST LESS AT THAT!"

MASTER MIX
SOW AND PIG
CONCENTRATE

Master Mix Sow and Pig Concentrate with M-V (Methio-Vite) will help you produce pork faster at lower cost per pound gain. Don't wait. Ask us about it today.

MASTER MIX FEEDS

Croman's Chick & Feed Store
152 W. Main St. Phone 166

FULLY AUTOMATIC COAL HEAT
Plus WINTER AIR CONDITIONING
Equals Comfort for YOU

"ORIGINAL POCAHONTAS" WINTER AIR CONDITIONER

For a "lesson in low-cost luxury" let us show you the all-automatic, bin feed, ash removal "O. P." Coal Burner and Winter Air Conditioner.

We can show you *conveniences* — no coal or ashes to shovel—no clinkers to dig ... *comforts*—filters, humidifies, and circulates warm air throughout your home ... and *savings*—burns the least expensive sizes of coal. See "O. P." today!

BOB LITTER FUEL & HEATING CO. INC.
163 W. Main St. Phone 821

"O. P." COAL BURNER
THE FIRST SUCCESSFUL BITUMINOUS BIN-FEED ASH REMOVAL COAL BURNER ... SUCCESSOR TO THE STOKER

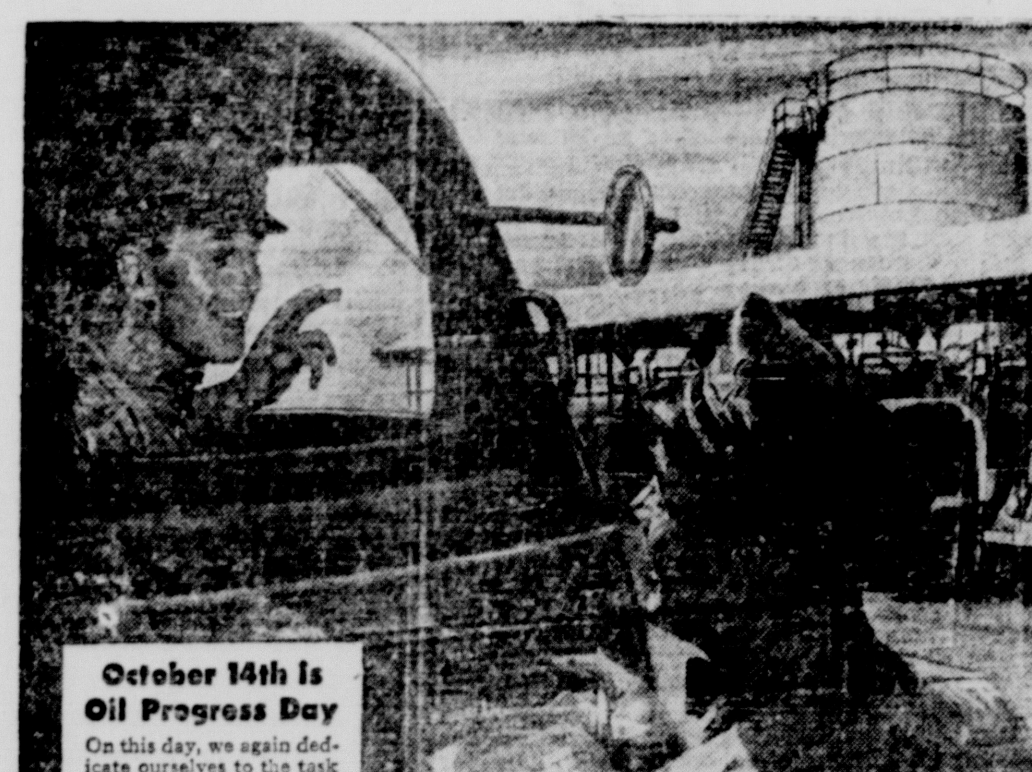

Being on the job for you is our most important job...

AS JOBBERS, we've had big jobs to do in the past, but last winter topped them all! You and your neighbors asked for more oil products than ever before—and we were kept mighty busy trying to keep you supplied. We weren't the only company, either...

In all, over 34,000 individual oil companies of all sizes worked night and day to see that the oil produced—the most oil *ever* produced—got through to you wherever you lived. Fuels and lubricants for your cars and trucks... fuel oil to heat your homes and schools... gasoline and oil for your farm machinery—*all* were delivered in record-breaking quantities. Almost 250 million gallons of oil products each and every day!

This year we expect to deliver even *more* oil products to you. Be sure to use them *efficiently*. Oil is energy for America. Oil means more comfort, better living, greater convenience for *you*.

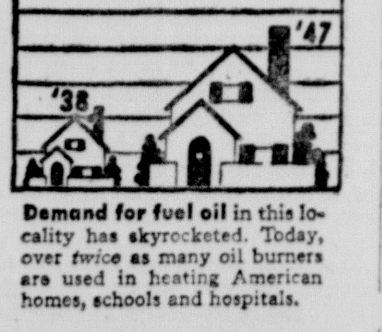

Demand for fuel oil in this locality has skyrocketed. Today, over *twice* as many oil burners are used in heating American homes, schools and hospitals.

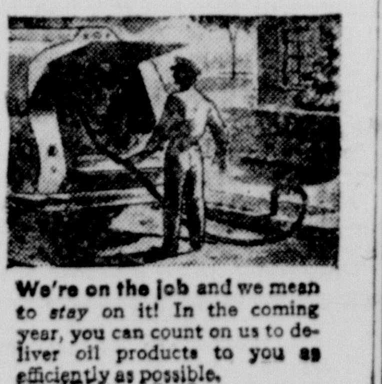

We're on the job and we mean to *stay* on it! In the coming year, you can count on us to deliver oil products to you as efficiently as possible.

FLEET-WING GASOLINE

THE CIRCLEVILLE OIL CO.

MONEY
Is Easy To Get!

It's waiting for you at our office! No delay, no red tape. Confidential, dignified service.

GET OUT OF THE RED—WITH NO RED TAPE!

EMERGENCY LOANS

American Loan AND FINANCE CO.
120 E. Main St. Ph. 286

Keep your credit high, when bills pile up, a low cost personal loan is the answer.

42nd Annual BABY Pumpkin Show
PARADE
Fri. Oct. 22nd—Promptly At 2 p. m.
Parade Starts Forming On Watt St. At 1:00 P.M.
No Registration Necessary

LINE OF MARCH--
Watt to Pinckney to Scioto, South on Scioto to Main, East on Main to Pickaway to Watt. Line of march has been cut short because of small children and mothers.

Judging On Watt St.

Prettiest White Baby Under One Year
First Prize $3.00
Second Prize $2.00
Third Prize $1.00

Prettiest Colored Baby Under One Year
First Prize $3.00
Second Prize $2.00
Third Prize $1.00

Prettiest White Baby One To Two Years
First Prize $3.00
Second Prize $2.00
Third Prize $1.00

Prettiest Colored Baby One To Two Years
First Prize $3.00
Second Prize $2.00
Third Prize $1.00

Prettiest White Baby Two To Three Years
First Prize $3.00
Second Prize $2.00
Third Prize $1.00

Prettiest Colored Baby Two To Three Years
First Prize $3.00
Second Prize $2.00
Third Prize $1.00

Prettiest Pair White Twins Up To Three Years
First Prize $3.00
Second Prize $2.00
Third Prize $1.00

Prettiest Pair Of Colored Twins Up To Three Years Of Age
First Prize $3.00
Second Prize $2.00
Third Prize $1.00

Best Novelty Outfit With Little Girl in Charge (White)--Limit 10 Years of Age
1st Prize—$5.00 2nd Prize—$3.00 3rd Prize—$1.00

Best Novelty Outfit With Little Girl in Charge (Colored)--Limit 10 Years of Age
1st Prize—$5.00 2nd Prize—$3.00 3rd Prize—$1.00

Prettiest and Most Artistic Decorated Baby Buggy--Buggy Only To Be Considered
1st Prize—$5.00 2nd Prize—$3.00 3rd Prize—$1.00

Prettiest and Most Artistic Decorated Baby Stroller
Stroller Only To Be Considered
First Prize $5.00
Second Prize $3.00
Third Prize $1.00

Phone Mrs. John Heiskell, Chairman, for Information

Sponsored By Child Study Club

CLASSIFIED ADS

Classified Ad Rates

To order a classified ad just telephone 782 and ask for an ad-taker She will quote rates and help you write your ad. You may mail your ad to The Circleville Herald if you prefer.

WORD RATE

Per word, one insertion 3c
Per word, 3 consecutive insertions 6c
Per word 6 insertions 10c
Minimum charge, one time 35c
Obituaries $1 minimum
Cards of Thanks $1 00 per insertion 75 word maximum on obituaries and cards of thanks Each additional word 1 cents.
Meetings and Events $1 00 per insertion.

Publisher reserves the right to edit or reject all classified advertising copy Ads ordered for more than one time and cancelled before expiration will only be charged for the number of times the ad appears and adjustments made at the rate earned Publishers reserve the right to classify ads under the appropriate headings

Publishers are responsible for only one incorrect insertion of an ad Out of town advertising must be cash with order

Classified ads must be in The Herald office before 2:30 p m the day before publication

Articles For Sale

BLACK pony—reasonable, also saddles and bridles. Phone 1954.

CHESTER WHITE Spring Boar. Wm. Lawless, Ashville Ohio.

BEAUTIFUL Boston terrier, toy Manchester, toy Fox terrier puppies. Male cocker Spaniels $12 each. Mrs. D. W. West Phone 324 Laurelville ex.

POLAND China Boars, Big type, Registered. Bill Courtright, Ashville.

FRESH Guernsey and Holsteins, young sound, tested J. Rankin Paul, 325 E. Market St. Washington C. H. Phone 23321.

INSULATE
Your home now fo. comfort, safety and savings Harpster and Yost. Phone 136

K-R-O, kills rats only. The original Squill Exterminator made under the special "Connable Process" insuring maximum and uniform Toxicity. Sold at Kochheiser Hardware.

COAL heating stove, excellent condition C. W. Harrison Stoutsville. Phone 3603.

ELECTRIC sweeper, louge chair, vanity dresser. Inq 722 S. Court between 9 a. m. and 6 p. m.

SLIGHTLY used Coeman oil heater, pipe and stove board. William Fee, Darbyville Pk.

STOP THAT DRAFT
Caulk Your Windows and Doors—We Have
Caulking Compound
Caulking Guns
Goeller's Paint
219 E. Main St.

PORCELAIN Warm Morning Heating Stove. Phone 468Y.

WHITE House kitchen range, used 18 months. Phone 1893.

GOOD used Servel refrigerator, will sacrifice if sold immediately. Moving to location where gas is not available. Gred Grant Phone 795W.

COAL heating stove, good condition 225 E. High St.

300 Gallons
Steel Septic Tanks
Plumbing Supplies
The Circleville Iron and Metal Co.
Clinton St. Phone 3L

2 USED refrigerators, good condition, 4 year guarantee. Call 655 L. Barr Refrigeration Service, 146 Town St.

MOORE'S HEATING stove, almost new. Phone 5002 Warren Bircher.

THE MAGIC of Sterling—"Serenity" is International's calm, lovely, almost tailored Sterling pattern. Very special attention has been given to proportions and shapes of bowls and tines and the knife and is one of the most beautifully proportioned pieces of silver that has ever been made. A kefni fork, salad and teaspoon would cost only $15.38. L. M. Butch Co., Jewelers.

BUSINESS DIRECTORY

A Detailed Reference to Business Facilities of Circleville

AUCTIONEERS

DORSEY BUMGARNER
Phone 1746

CHRIS DAWSON
1210 S. Court St. Phone 600Y

AUTO WRECKERS

BARTHELMAS AUTO PARTS
E Mound at R R Phone 931

DAIRY PRODUCTS DEALERS

PICKAWAY DAIRY ASSN
Pickaway Butter Phone 28

ELECTRIC APPLIANCES

PETTIT'S
130 S Court St. Phone 214

SCIOTO ELECTRIC Phone 408R

LOCKER PLANT

CIRCLEVILLE FAST FREEZE
P J Griffin, owner-operator
161 Edison Ave Phone 133

MOVING

CIRCLEVILLE TRANSFER CO
227 E Mound St Phone 717

PLUMBING AND HEATING

DONALD WOLF
150 E Mill St Phone 365x

RETAIL LUMBER DEALERS

CIRCLEVILLE LUMBER CO.
150 Edison Ave Phone 269

REAL ESTATE DEALERS

W C MORRIS
Phone 234,
Basement, 219 S. Court St.

VETERINARIANS

DR C W CROMLEY
Pet Hospital—Boarding
Phone 4, Ashville.
Portable X-ray

DR FLOYD P DUNLAP
163 W. Main St. Phone 821

DR PAUL E FENSTERMAKER
Phone 2, Williamsport, Ohio.

DR E W HEDGES
Pet Hospital—Boarding.
980 N. Court St. Phone 229

DR WELLS M. WILSON
Phone 1935 Rt. 1, Circleville

Articles For Sale

2 NEW tractor discs. Phone 261 Laurelville ex. F. C. Hilliard.

7 AND 8' HEAVY duty tractor disc 18" blades; Picket corn crib fence, immediate delivery. Lloyd Reiterman and Son, Phone 7999, Kingston ex.

USED tractor F14 Farmall on rubber, with cultivators, A-1 condition. Hill Implement Co 123 E. Franklin St. Phone 24.

Farm Gates
Steel Bound Wood Farm Gates
12 Ft. and 14 Ft.
Complete With Hinges and Latch.
The Circleville Lumber Co.

Buy Now
Before Prices Rise
Behlen All Steel Mesh Corn Cribs
2 Ft. Wire Mesh Tunnels
4 Ft. Ventilators
Behlen Forced Draft Dehydrators
Farm Bureau Co-op Store
Rear 159 E. Main St.

COBEY wagons, running gear $145; running gear with tires $226; Cobey Box Bed Wagon Richards Implement Co. E. Main St. at Mingo Phone 194R.

FARM MACHINERY SALE
Saturday, Oct. 16, 1948 9:30 a. m.
Greenville, Ohio
65 CORN PICKERS
IHS 2M, No. 24, 1 and 14P; John Deere, Case, Oliver, M-M, AC, Wood Bros., New Idea, Co-op, 1 and 2 row mounted and pull type.
72 TRACTORS
Late model Farmall M's, H's, Super A, John Deere A, B, G's, Oliver, Case, Ford, M-H.
Balers, spreaders, discs, conveyors, drills, combines, cars, trucks. Farmers: Consign anything you have to sell.
LEASE FARM EQUIPMENT
Phone 1319—Greenville, Ohio

Time For
Heated Poultry Founts
We Have Them
CROMAN'S CHICK STORE
152 W. Main St. Phone 166

PTZ
The best worm medicine for Sheep can now be bought in bulk!
Used by all good sheep-men everywhere.
90c Lb.
While The Supply Lasts
Kochheiser Hardware
Phone 100

Martin Metal
Corn Cribs
600 Bushel Capacity—
Immediate Delivery
Richards Implements
E. Main St. at Mingo Ph. 194R

1935 FORD pick-up truck completely overhauled. Call after 4 p. m. or anytime Sunday at 121 Folsom Ave. Paul Kirby.

GASOLINE, KEROSENE, FUEL OIL
Delivered
THE CIRCLEVILLE OIL CO.

1940 OLDS 98 sedan, radio, heater, defroster, good condition throughout. James Mosly Court House Barber Shop, 212 S. Court.

BARTHELMAS AUTO PARTS
New and Used Parts
For All Makes
Open All Day Sunday
E. Mound at PRR Phone 931

WYPE contains protective agents and will not melt under heat. Apply to your car for a beautiful paint job. Gordon's.

1931 CHEVROLET 4 door sedan, in good condition. Call 413 Y after 5:30 p. m.

1937 FORD 60 tudor, heater, private owner $300 cash Phone 130 Ashville.

Circleville Iron & Metal Co.
New—Used—Rebuilt
GUARANTEED PARTS
Phone 3-R
Open Sunday Morning

1938 CHEVROLET 1½ ton truck with cattle racks; 1942 Chevrolet 1½ ton truck 15000 miles. Richard L. Barthelmas, Dublin Hill Rd. 2 miles north Williamsport.

DELICIOUS Chocolate Covered Cherries, creamy and juicy. Pound box 89 cents at Isaly's.

PEARS. Bring containers Phone 1820.

FOR delicious salads combine economical cottage cheese with fresh or canned fruits. For health drink nutricious creamed buttermilk from Isaly's.

CRITES' CIDER
Ready Friday, p. m. Oct. 15. 45 cents per gal. Bring containers 1 mi north of Stoutsville Camp Ground.
W. H. Crites

Articles For Sale

TERMITE
Guaranteed and no offensive odor. Proven and approved methods. Free inspection and estimates. Call your local agent.
KOCHHEISER HARDWARE

COAL-Ohio and W. Va. A. A. Leist Phone 1655.

Feed Bunks
Hog Houses
Lumber
Southern Yellow Pine
Rough Oak & Poplar
All Building Materials
McAfee Lumber & Supply
Phone 7535 Kingston, Ohio

ORDER your Personalized Christmas Cards now Your name imprinted on each card We feature the nationally famous "Masterpiece" line Here you will find a complete selection of cards of all prices Holiday scenes of unusual beauty and simple straight forward sentiments expressing warm friendliness and thoughtfulness. Circleville Herald.

OUR NEW Album of Masterpiece Personalized Christmas Cards just received Come in and make your selection now Cards imprinted with your name in boxes of 25 50 75 and 100 A good selection The Circleville Herald

NEW MANAGEMENT
First Grade Holland grown bulbs. Walnut St. Greenhouse Phone 775.

WHY WORRY if affected with any skin disease Ask about V-J-O at Hamilton and Ryan.

BOY'S blue finger tip reversible coat; raincoat with cap; wool pants size from 12-14 in excellent condition. Call 218 S. Scioto St.

GRAY WINTER coat Tan winter coat green winter coat all size 11 Brown sport suit, size 9, excellent condition Mrs. Paul Matz 465 E. Main st. phone 658G.

CLOTHING—5 ladies tailored suits, size 16-17, gabardine, tweeds wine winter coat, size 16-17 man's brown topcoat, size 38—like new. Phone 691Y after 4:30 p. m.

Real Estate For Sale

FOR SALE
10½ ACRE East side in Ashville Corporation.
7 room Modern home, large lot, dbl. gar. 48 E Main St., Ashville.
273-271 Mithoff St., Col. O.
12R Mod Dbl. Fin. 3rd fl. dbl. gar. Fine Location.
MARIE TREGO WM. E. BOWERS, Administrators of W. A. Bowers Estate. Guy G. Cline, Atty. Phone 15.

FARM AND CITY PROPERTY
4 percent Farm Loans
GEORGE C. BARNES.
Phone 63

SALE—4 Room shingled house, inside toilet. 539 E. Union St. Reasonable.

RESIDENTIAL TOURIST HOME
Beautiful "Knotty Pine", with beer license, located at corporation limit of Circleville, on Route 23. Modern to the minute, unique in design, and pleasing to the eye. Will sell fully equippd. early possession.
M. C. Syfert Jr. Attorney.
Masonic Temple Phone 10 or 14

FARMS LARGE & SMALL
6 ACRES, 7 room house, electricity, phone if desired, good vicinity, vacant.
22 ACRES, 5 room house, sunmer kitchen, smoke house,, cellar, garage, barn, cattle shed, good fences, near city.
160 ACRES, 6 room house, small basement, good vicinity, early possession.
145 ACRES, 9 room brick house, basement, barn, other outbuildings, small orchard. Main highway.
Call or see
George C. Barnes, Broker,
Joseph W. Barnes, Salesman
Phones 63, 390, 64L.

PICKAWAY COUNTY FARMS FOR SALE
Look this list over if you are interested in good farms, Priced to sell. 1100 A.; 900 A.; 720 A.; 600A.; 500 A.; 245 A.; 234 A.; 255 A.; 230 A.; 209 A.; 220 A. 182 A.; 155 A.; 165 A.; 134 A.; 100 A.; 92 A 33 A 9 A. Several hundred farms in adjoining counties.
W. D. HEISKELL
Williamsport. Phone 27 and 28

BRICK SCHOOL HOUSE
With 1 3-10 acres with highly productive soil. Located a short distance from Circleville in one of the best territories in the county. This building is of sturdy stone and brick construction with slate roof. Without much expense it could be converted into a good country home.
DONALD H. WATT, REALTOR
Phone 70 or 342R
Circleville, Ohio

ADKINS REALTY
Bob Adkins, Salesman
Call 114, 565, 117Y
Masonic Temple

Central Home Farms
City Properties
4 percent Farm Loans
DONALD H. WATT Realtor
112½ N. Court St.
Circleville Ohio
Phone 76 and after 5 p. m. 342R

NICE 4 room house in Clarkburg. Will sell reasonable due to change in place of employment. Inq. 1220 S. Pickway St. Ph. 18X.

Buy and Sell Through
MACK D. PARRETT
Real Estate Merchant
110½ N. Court—Phones 7 or 303

For Rent

OFFICES for rent—central location—clean, modern, easily accessible, 3 rooms. Available as suite or will rent singly. Write box 1310 c-o Herald.

3 UNFURNISHED rooms, adults only Write box 1312 c-o Herald.

Wanted To Buy

Highest Prices Paid For
USED FURNITURE
WEAVER'S FURNITURE
159 W. Main St. Call 210

Business Service

FOR PROMPT efficient Refrigeration Service call 655L. Commerical and Domestic.
Barr Refrigeration Service
146 Town St.

CLIFF HILDAY'S
Columbia Home Service for fine home cleaning. Carpets rugs and upholstered furniture shampooed right in your own home or office. Chairs $3.50 to $5.95. Sofas $10.50. Call 29716 Chillicothe ex.

PLASTERING, Stucco and Paper steaming. New and old work. James Ramey, 733 S. Scioto St. Phone 313Y.

TAPPAN
BOTTLE GAS RANGES
Sales and Service
HOTT MUSIC AND APPLIANCE
134 W. Main St. Phone 754

LIGHTNING Rods installed. Floyd Dean, 317 E. High St. Phone 879.

Winterize
YOUR CAR NOW!
Bring it in for a complete inspection.
DeCola Sales and Service
Kaiser-Frazer Dealer
155 W. Main St. Open Evenings

HOUSE WIRING materials and appliances Appliance repair South Central Rural Electric Co-op.. Phone 1515.

Build
Remodel
Repair
We will put siding or roofing on new houses or reside or reroof as you remodel. We also install insulation, gutters, down-spouting etc.
Our new improved siding must be seen to be appreciated.
All materials and work guaranteed.
Call 879 or 643
For Free Estimates
Floyd Dean
900 S. Pickaway St.

REFINISH your floors yourself by using our floor sander and waxer. Also a variety of quality floor finishes Kochheiser Hardware.

FURNACES
Installed—Cleaned—Repaired
Good Reasonable Dependable Heating done by Factory Trained Men
Authorized Lennox Dealer
Bob Litter Fuel and Heating Co., Inc.
163 W Main St Phone 821

BLACK'S APPLIANCE SERVICE
155 Walnut St. Phone 447
Washers repaired all makes. Motors, Fans, Sweepers and Lamps rewired and repaired. Pick-up and Deliver.

Venetian Blinds
Made to Measure
MASON FURNITURE
Phone 225

BARTHELMAS SHEET METAL AND PLUMBING
723 S. Court St. Phone 127

MAYTAG service and repair. Complete stock of Maytag parts. Pickup and delivery. Scioto Electric, Phone 408R.

KITCHEN Cabinets, our Specialty—Storm sash made to measure.
J. B. ANKROM & SONS
S. Pickaway St. at Edison.

CUSTOM TAILORING
We have a fine line of Fall and Winter Suits and Overcoats. Now is the time to make your selection.
GEO. W. LITTLETON

ATTENTION FARMERS
We can change your steel wheel tractor over to rubber tires for—
$100
Special This Month Only
MAC'S TIRE STORE
113 E. Main St. Phone 689

Bring your dull saws to
Foley's Saw Shop, So. Bloomfield

DONALD E. ROLFE
AUCTIONEER
Rt. 2 Ashville
Phone 5640 Ashville ex.

PLUMBING and Hot Water and Steam Heating—Sales and Repair.
CHARLES T. BROWN
Phone 706X

Employment

WANTED—Married man for general farm work. Good wages and modern house. Apply in person. Bowers Poultry Farm, R. 3, Circleville.

WANTED—Man for part time work driving truck, some night driving. Write, name, telephone number to box 1131 c-o Herald.

WANTED
Intelligent young man to learn drug business. Call in person at Gallaher's Drug Store. See Mr. Johnson.

MEN WANTED
Must be mechanically inclined and interested in setting up their future in the following high paying trades
AUTO MECHANICS
BODY AND FENDER REPAIR
SPRAY PAINTING
WELDING
No past experience required. You will be trained in Columbus on the latest equipment and by the most modern methods. YOU LEARN by doing.
VETERANS—The government will pay your training costs, kit of tools and subsistence pay. Bring your Discharge papers or copies.
Applications will be accepted on Friday, October 15, between 9 a. m. and 6 p. m. Stop in and talk it over.
MR. HASBROCK
AMERICAN HOTEL
CIRCLEVILLE, OHIO

FARM hand—steady work, 2 room house car furnished. Lawrence Ater Ph. 1971 Williamsport ex.

WANTED—Dish washer. Good wages. Apply in person. Franklin Inn.

Found

NEW 1100-20 transport truck tire. Owner inq. 153 Hayward Ave.

Legal Notices

NOTICE OF ELECTION ON ISSUE OF BONDS

NOTICE is hereby given that in pursuance of a Resolution of the Board of Commissioners of the County of Pickaway, Ohio, passed on the 7th day of September 1948, there will be submitted to a vote of the people of said Pickaway County, Ohio at the November ELECTION to be held in the County of Pickaway Ohio, at the regular places of voting therein, on Tuesday, the 2nd day of November 1948, the question of issuing bonds of said Pickaway County, Ohio, in the amount of Two Hundred Ten Thousand Dollars ($210,000.00) for the purpose of constructing, re-constructing, repairing, relocating, building new approaches, and appropriating land therefor, concrete bridges on Pickaway County, Ohio, roads as provided by law.

The maximum number of years during which such bonds are to run is 10 years.

The estimated average additional tax rate amounts to 5 cents for each one hundred dollars of valuation, which is .0005 mills for each one dollar of valuation, outside of the limitation imposed by Article XII, Section 2 of the Constitution, as certified by the County Auditor.

The Polls for said Election will open at 6:30 o'clock A. M. and remain open until 6:30 o'clock P. M. (Eastern Standard Time) of said day.

By order of the Board of Elections, of Pickaway County, Ohio
JOHN E. HIMROD Chairman
C. D. KRAFT Clerk
Dated Sept. 25, 1948.
Sept. 29, Oct. 6, 13, 20, 27.

NOTICE OF APPOINTMENT
No. 15610
Estate of Louis J. Moats, Deceased

Notice is hereby given that Raymond L. Moats whose Post Office address is Circleville, Ohio has been duly appointed Administrator of the Estate of Louis J. Moats late of Pickaway County, Ohio, deceased.

Dated this 27th day of September, 1948.

STERLING M. LAMB
Judge of the Probate Court
Pickaway County, Ohio
Sept. 29, Oct. 6, 13.

Legal Notice

NOTICE
Court of Common Pleas, Pickaway County, Ohio
Katharine Smith Stout, Plaintiff,
-vs-
William Halley Smith, Ellen R. West, Bennett M. Shofstall, Dorothy P. Smith, Edith Smith, Bruce L. Stout, Cecile Shofstall, Starling A. West, and The First National Bank of Circleville, Ohio, Defendants.
No. 19669
NOTICE BY PUBLICATION

Ellen R. West, residing at 15738 Quincy Street, Detroit 21, Michigan; Starling A. West, residing at 15738 Quincy Street, Detroit 21, Michigan and Cecile Shofstall, residing at 247 West 72nd Street, New York City, 23, New York, will take notice that on the 18th day of July, 1947, the undersigned plaintiff, Katharine Smith Stout, filed her petition in the Court of Common Pleas of Pickaway County, Ohio, alleging that she is seized as tenant in common with various other parties of, in and to, and praying for partition of certain real estate, to-wit:

Situated in Harrison Township, Pickaway County, and State of Ohio, and bounded and described as follows, to-wit:

Beginning at a stone (at the letter B) N. W. or upper corner on the Scioto River to said farm thence with the original line S. 88¾ deg. E. 380 poles to a stake in the Towpath of the Ohio Canal thence down the Canal S. 7¾ deg. E. 136 poles to a stake corner to Felix Renick's lot thence with his line N. 88¾ deg. W. 455 poles to a stake on the West Bank of a pond thence with another of said Felix Renick's lines S. 14 deg. W. 33½ poles to a stake thence S. 27 deg. E. 40 poles to a stake thence N. 88¾ deg. W. 223 poles to a stake on the River Bank, corner to said Felix Renick thence up the river as the meanderings to the place of beginning, containing 485¾ acres of land, more or less.

The defendants named above are required to answer on or before the 4th day of December, 1948.

Katherine Smith Stout, Plaintiff
Carl C. Leist, Attorney for Plaintiff, Katherine Smith Stout
Oct. 13, 20, 27, Nov. 3, 10, 17, 1948.

AUCTION SALE

At the residence 1 mile west of Williamsport on Route 22 on

Friday, October 15, 1948

Beginning At One O'Clock P. M.

—HOUSEHOLD GOODS—

A three piece living room suite; barrel chair; base rocker; ottoman; drum stand table; walnut dining table and 6 chairs; oak stand; breakfast set; New Perfection white enamel oil stove; clothes hamper; ice box, 100 pound capacity; antique walnut marble top dresser; cupboard; almost new bed room suite complete; 2 beds complete; walnut dresser and chiffonier; one good Axminster rug 9x12; 2 congoleum rugs 9x12; porch rug; 2 throw rugs; 3 pair drapes; curtains; bedding; 2 floor lamps; pictures; 2 plate glass mirrors; smoking stand; Hoover electric carpet sweeper, almost new; small electric hand sweeper and cleaner; electric iron and toaster and other articles.

A Pioneer 5 H. P. garden tractor with plow, disc cultivator; other small garden tools; oil brooder stove etc.

TERMS—CASH

E. D. LINKOUS

Walter Bumgarner and Son, Auctioneers.

Notice of Public Sale of Real Estate

In the Matter of the estate of Magdalene Trump, deceased.

In pursuance of and in compliance with the Conditions provided in Item Four of the will of said Magdalene Trump, deceased.

I will offer for sale at Public Auction on the

1st day of November, 1948

AT 2 O'CLOCK P. M.

at the Front Door of the Courthouse in Circleville, Ohio the following described premises consisting of 150.68 acres of land, Situated along the East side of the Williamsport and Darbyville Turnpike and known as Road No. 24 which premises is located about a half mile South of Pherson and about ten miles West of Circleville, Ohio: There are a good dwelling house and 2 large barns and other buildings on said farm.

Said premises are described as follows:

Situated in Jackson Township and Monroe Township, Pickaway County, State of Ohio and bounded and described as follows:

FIRST TRACT: Being Lot Number Three (3) in the subdivision of lands of Johnathan Grabill, deceased in partition; Beginning at a stake Southwest corner to Lot No. 1 and in the line or original Survey No. 7777: Then with the line of said Survey S. 52 deg. W. 12.54 chains to a stone in the center of the Williamsport and Darbyville Turnpike corner to lands of Wesley Works, Martin Trume and James B. Heath: Thence with SAID TURNPIKE S. 70¼ deg. E. 30.74 chains to a stake: Thence N. 37 deg. E. 11.76 chains to a stake, Southeast corner of Lot Number 2: Thence with a line of lots 1 and 2, N 54 deg. W. 31.41 chains to the place of beginning containing 53 acres and 120 poles of land, more or less, Being 5 acres and 141 poles in Jackson Township and 47 acres and 139 poles in Monroe Township and being 46 acres and 120 poles in Survey No. 7777 and 7 acres in Survey No. 13927-14000:

SECOND TRACT: Situated in the said County and State and in Jackson Township and being the following described tract: A part of Survey 7910; Beginning at 2 buroaks Original corner to said Survey: Thence with a line of the same N. 88¾ deg. W. 63 4/5 poles to a stake another corner to said Survey: Thence S. 13 deg. W. 160 poles to a stake: Thence S. 78¾ deg. E. 173 3/5 poles to a stake in the North line of the original survey; Thence with the same N. 24¼ deg. W. 175 poles to the beginning containing 114 acres and 107 poles of land, more or less.

THIRD TRACT: Also being the following tract situated in Jackson and Monroe Township; Beginning at a stone in the Williamsport and Darbyville Turnpike in the East line of Survey 8936; Thence S. 72 deg. E. 134 poles to a stone, Northeast corner to said Survey: Thence S. 13 deg. W. 33 feet to a stone: Thence N. 72 deg. W. 134 poles to a stone: Thence N. 3 deg. E. 33 feet to the beginning containing 280 poles more or less and being a part of Survey 9836 and being the same land sold to Jacob Stonerock by Wesley Work for a roadway by deed dated December 31st, 1872 Recorded in Volume 43, Page 130, Pickaway County Deed Records.

The said three above tracts of land are the same premises devised by Martin Trump to the children on seventh each.

Excepting therefrom that part of said premises conveyed by Magdalene Trump to Donald M. Trump and Stella Trump: Beginning at a point in the center of the Darbyville and Williamsport Road No. 24 and in the Northwest corner of a tract of land owned by Magdalene Trump known as a private lane at the Juncture of the North line of the private lane with the Darbyville and Williamsport road No. 24: Thence with the center line of said road N. 5 deg. 16 min. E. 646 feet to a point and corner to Donald Trump's land: Thence with the South line of his land N. 53 deg. 56 min. E. 830 feet to a stone: Thence S. 52 deg. 35 min. E. 401 feet to a post and corner to lands of Magdalene Trump: Thence with the West line of her land S. 22 deg. 27 min. W. 1203 feet to a post in the North line of a private lane: Thence with the North line of the private lane N. 69 deg. 02 min. West 6297 feet to the beginning Containing 19.492 acres, more or less Being 7 acres in Survey No. 13927 and 12.492 acres in Survey 7777:

There is also granted to the purchaser to the joint use of a well located on the lands of said Magdalene Trump which well is about 100 feet East of the line of lands herein conveyed: Said Grantee to pay the one half of the expenses of repairing the well in proper condition: The Grantee to have the right to pipe water to his joining premises; the pipe to be laid below plowing depth of said field to his land: Lessee to pay all repairs or upkeep line. Said right to use said well shall dis-continue at the sale of the land of said Magdalene Trump.

Said premises are appraised at $135.00 per acre and must be sold for not less than $100.00 per acre:

The terms of the sale are ten percent of the purchase price on the day of sale and the balance to be paid upon the delivery of the deed.

Possession to be given to sow wheat after the day of sale and full possession of the premises to be given on March 1st, 1949.

Eva Fischer, Executrix
Of the estate of Magdalene Trump, deceased

Willison Leist, Auctioneer.
Leist and Leist, Attorneys.

Legal Notices

Notice and resolution in the matter of designating public depositories and awarding the public moneys of the Board of Education of the Circleville City School District of Pickaway County, Ohio.

Notice is hereby given by the Board of Education of the Circleville City School District, Pickaway County, Ohio that applications for the awards of inactive public moneys of said Board totalling $350,000, same being part of the proceeds of an authorized bond issue will be received at the office of the Clerk of said Board in the Circleville High School Building until 12:00 o'clock noon, Eastern Standard Time, Friday, October 15, 1948, and that a meeting of said Board will be held at 7:30 p. m. Eastern Standard Time on October 19, 1948 for the purpose of designating the public depositories of the inactive moneys of said Board and awarding said inactive public moneys to and among the depositories so designated for the one year period beginning October 20, 1948 and ending October 19, 1949 callable, however, at the end of the first six months as provided by the "Uniform Depository Act" (Section 2296-1 et. seq. of the General Code of Ohio) pursuant to the following resolution adopted by the Board of Education of the Circleville City School District on September 21, 1948 to wit:

Resolution

In the matter of designating public depositories and awarding the inactive public moneys of the Board of Education of the Circleville City School District, Circleville, Ohio.

Whereas, the Circleville City School District, in November of 1947 voted $387,000 of School Improvement Bonds, issued by a vote of the people;

Whereas, the amount received from the sale of said bonds, including principal, premium and accured interest, amounted to $396,904.51;

Whereas, $350,000 of said money was heretofore declared inactive by Resolution of this Board and depositories for said funds advertised for;

Whereas, in view of presently prevailing high prices, shortages of material, and the need for much preliminary work, some period of time will lapse before said money or any appreciatable portion thereof will be actually spent for said intended improvement:

Whereas, a portion of said money ought therefore to be declared still inactive, pending its actual expenditure;

Whereas, said funds are now deposited $100,000.00 each in the First, Second and Third National Banks of Circleville, Ohio and $50,000.00 in the Circleville Savings and Banking Company of Circleville, Ohio with sufficient and proper collateral pledged as security therefor; but no longer bearing interest, the contracts for the deposit thereof having expired; now therefore

Be it resolved by the Board of Education of the Circleville City School District:

Section I. That for a period of one year beginning October 20, 1948, $350,000 of said moneys be and the same is hereby declared inactive and subject to award to public depositories by this Board for the period beginning October 20, 1948 and ending October 19, 1949; all or any portion thereof being callable, however, at the end of the first six months of said year.

Section II. That application from eligible public depositories as defined in the "Uniform Depository Act" for the deposit of such inactive funds, or any part thereof, shall be made on forms furnished by the Clerk of this Board and shall be received at the office of this Board in the Circleville High School Building, until 12:00 o'clock noon, Eastern Standard Time, Friday October 15, 1948 at which time said applications shall be publicly opened by said Clerk.

Section III. That public depositories shall be designated and awards of said inactive public money shall be made at a regular meeting of the Board at 7:30 p. m. on Tuesday, the 19th day of October, 1948, at its office in the Circleville High School Building.

Section IV. That a copy of this resolution, together with a notice of the date on which the meeting of this Board for the designation of such depositories will be held, and the period for which deposits will be awarded, be published once a week for two consecutive weeks in two newspapers of opposite politics and of general circulation in Pickaway County, Ohio, and the Clerk of this Board is hereby authorized and directed to cause said publication to be made.

Section V. That the President and Clerk of this Board be and they are hereby authorized and directed to execute any contracts or Bonds necessary in connection with the deposit of such funds.

Adopted by the Board of Education of Circleville City School District, Pickaway County, Ohio, September 21, 1948.

Carl C. Leist, President
V. M. Cress, Clerk

Right is reserved by said Board to reject any or all bids. By order of the Board of Education of the Circleville City School District, Pickaway County, Ohio.

V. M. Cress, Clerk
Sept. 29, Oct. 6, 13 (D)
Sept. 28, Oct. 5, 12 (W).

NOTICE OF ELECTION ON ISSUE OF BONDS

NOTICE is hereby given that in pursuance of a Resolution of the Walnut Township Local School District of the County of Pickaway, Ohio, passed on the 30th day of August, 1948, there will be submitted to a vote of the people of said Walnut Township at the NOVEMBER ELECTION to be held in the Township of Walnut of Pickaway County Ohio, at the regular places of voting therein, East Walnut Township and West Walnut Township on Tuesday, the 2nd day of November, 1948, the question of issuing bonds of said Walnut Township Local School District in the amount of two hundred twenty-five thousand Dollars ($225,000.00) for the purpose of MAKING A PERMANENT IMPROVEMENT BY REPAIRING AND REMODELING THE PRESENT SCHOOL BUILDING, BY CONSTRUCTING A FIREPROOF ADDITION TO SAID SCHOOL BUILDING, AND BY FURNISHING AND EQUIPPING SAID BUILDING AND ADDITION, thereto as provided by law.

The maximum number of years during which such bonds are to run is 23 years.

The estimated average additional tax rate outside of the ten mill limitation as certified by the County Auditor is 2.75 mills.

The Polls for said Election will open at 6:30 o'clock A. M. and remain open until 6:30 o'clock P. M. (Eastern Standard Time) of said day.

By order of the Board of Elections, of Pickaway County, Ohio.
JOHN E. HIMROD Chairman.
C. D. KRAFT Clerk.
Dated Sept. 23. 1948.
Sept. 29, Oct. 6, 13, 20, 27.

Public Sale

At my home in East Ringold,

Sat., Oct. 30

Beginning at 1 p. m.

Some antiques, among them beds and bedding, a ladder-back chair and copper kettle.

OTHER ARTICLES

Set of butchering tools; 2 iron kettles and rings; platform scales; set of work harness; riding saddle; corn drill; sleigh bells; rifle. 3 clocks; oil lamps; clothes rack; ironing board; curtain stretchers; quilting frames; electric 4 group light fixture; Aladdin lamp; book rack; sewing machine; 9x12 rug; dishes; pots; pans; jars and many other articles.

Terms—Cash

JOHN AND LEAH TRONE
Orrin Updyke, auctioneer.

Sokolsky's

These Days

(Continued from Page Six)

McNary Dam (Columbia river drainage in Oregon); recommended by Hoover, engineering work largely completed by President Hoover's administration, construction started by President F. D. Roosevelt's administration;

Central Valley Project (California); recomended by President Hoover's administration, engineering work initiated in Hoover administration, partly constructed in President Roosevelt's and Truman's administrations. President Hoover recommended expansion of Reclamation Service into these larger works.

It is not necessary in this or a political campaign to distort the facts, which are usually available in any reference book.

The fact is that both parties and the Administrations of many states, both Republican and Democratic, have done a considerable work in recent years for conservation.

For instance, the growth of the Forest Service from 89,200,000 acres in 1906 under President Theodore Roosevelt had increased, by 1932, to 140,200,000 acres under President Herbert Hoover to 179,400,000 acres under President Truman. It is quite possible that the Forest reserves are now too large.

This is a question under debate in some states, which find that too much property is being taken off the tax roll.

Such a question need not be discussed in heat as it is subject to realistic consideration on the basis of fact. Also, many areas are neglected, once they are taken off the tax roll, because there is not enough money to keep them properly serviced. That, too, needs considerable study and thought. But it does not require vituperation, distortion and falsehood. There are no profits in that.

Denison Star Paces State

ALLIANCE, Oct. 13—Denisons flashy Bill Fleitz continued to pace Ohio Conference point-makers today, although Paul Miletti of Heidelberg jumped into second place with four touchdown against Capital last Saturday.

Fleitz, All-Ohio scholastic halfback from Newark three years ago, has scored eight touchdowns in Denison's first three games.

Miletti, also a halfback, has a total of 30 points, six more than four men bracketed for third place.

Foreign Horses Eye Gold Cup

BELMONT PARK, N.Y., Oct. 13—Foreign challengers for Saturday's $100,000 Gold Cup Race—in which three-year-old champion Citation is entered— will loosen up today following a plane trip from Europe.

The Aga Khan's Irish-bred Nathoo and the Belgian champion, Bayeux, arrived from London yesterday looking like something from Mars. Both thoroughbreds were decked out in heavy protective helmet and swatched in cumbersome leg bandages and knee guards.

Scott Blackstone Grabs Feature

WESTBURY, N. Y., Oct. 13—Scott Blackstone, driven by Bob Walker for the Carolina Farm Stable, Hobbsville, N. C., fought off a spirited stretch drive by Mannister Direct to win the $1,500 Columbus Pace at Roosevelt Raceway last night. Scott Blackstone won in 2:07.3.

Rusty Hanover, with Johnny Broderick up, was third, in a photo with Bonny Ruth.

Spikes Rumors

NEW YORK, Oct. 13—Jack Mara, president of the New York Football Giants, spiked rumors today that Head Coach Steve Owen may be replaced because of the club's continued failures.

Legal Notice

NOTICE OF ELECTION ON TAX LEVY IN EXCESS OF THE TEN MILL LIMITATION

NOTICE is hereby given that in pursuance of a Resolution of the Board of County Commissioners of the County of Pickaway, Ohio, passed on the 9th day of August, 1948, there will be submitted to a vote of the people of said Pickaway County at a General ELECTION to be held ni the County of Pickaway, Ohio, at the regular places of voting therein, Pickaway County on Tuesday, the 2nd day of Nov., 1948, the question ov levying, in excess of the ten mill limitation, Shall an additional tax, be levied for the benefit of Pickaway County Agricultural Society for the purpose of financing the erection of additional buildings and other improvements on said Pickaway County Fair Grounds and the payment of rentals and other forms of indebtedness by the Pickaway County Agricultural Society. at a rate not exceeding two mills for each one dollar of valuation, which amounts to twenty (20c) cents for each one hundred dollars of valuation, for one year.

The Polls for said Election will be open at 6:30 o'clock A. M. and remain open until 6:30 o'clock P. M. Ohio Time, (Eastern Standard Time), of said day.

By order of the Board of Elections, of Pickaway County, Ohio.
C. D. KRAFT Clerk
Dated Sept. 23, 1948.
Sept. 29, Oct. 6, 13, 20, 27.

CLASSIFIED ADS

Classified Ad Rates

To order a classified ad just telephone 782 and ask for an ad-taker. She will quote rates and help you write your ad. You may mail your ad to The Circleville Herald if you prefer.

WORD RATE

Per word, one insertion 3c
Per word, 3 consecutive insertions 6c
Per word 6 insertions 10c
Minimum charge, one time 35c
Obituaries $1 minimum
Cards of Thanks $1.00 per insertion
75 word maximum on obituaries and cards of thanks. Each additional word 1 cents.
Meetings and Events $1.00 per insertion.

Publisher reserves the right to edit or reject all classified advertising copy. Ads ordered for more than one time and cancelled before expiration will only be charged for the number of times the ad appears and adjustments made at the rate earned. Publishers reserve the right to classify ads under the appropriate headings.

Publishers are responsible for only one incorrect insertion of an ad. Out of town advertising must be cash with order.

Classified ads must be in The Herald office before 2:30 p. m. the day before publication.

Articles For Sale

BLACK pony—reasonable, also saddles and bridles. Phone 1954.

CHESTER WHITE Spring Boar. Wm. Lawless, Ashville Ohio.

BEAUTIFUL Boston terrier, toy Manchester, toy Fox terrier puppies. Male cocker Spaniels $12 each. Mrs. D. W. West Phone 324 Laurelville ex.

POLAND China Boars, Big type, Registered. Bill Courtright, Ashville.

FRESH Guernsey and Holsteins, young sound, tested. J. Rankin Paul, 325 E. Market St. Washington C. H. Phone 23321.

INSULATE
Your home now for comfort, safety and savings. Harpster and Yost. Phone 136

K-R-O, kills rats only. The original Squill Exterminator made under the special "Connable Process" insuring maximum and uniform Toxicity. Sold at Kochheiser Hardware.

COAL heating stove, excellent condition. C. W. Harrison Stoutsville. Phone 3603.

ELECTRIC sweeper, louge chair, vanity dresser. Inq 722 S. Court between 9 a. m. and 6 p. m.

SLIGHTLY used Coeman oil heater, pipe and stove board. William Fee, Darbyville Pk.

STOP THAT DRAFT
Caulk Your Windows and Doors—We Have
Caulking Compound
Caulking Guns
Goeller's Paint
219 E. Main St.

PORCELAIN Warm Morning Heating Stove. Phone 468Y.

WHITE House kitchen range, used 18 months. Phone 1893.

GOOD used Servel refrigerator, will sacrifice if sold immediately. Moving to location where gas is not available. Gred Grant Phone 795W.

COAL heating stove, good condition 225 E. High St.

300 Gallons
Steel Septic Tanks
Plumbing Supplies
The Circleville Iron and Metal Co.
Clinton St. Phone 3L

2 USED refrigerators, good condition, 4 year guarantee. Call 655 L. Barr Refrigeration Service, 146 Town St.

MOORE'S HEATING stove, almost new. Phone 5002 Warren Bircher.

THE MAGIC of Sterling—"Serenity" is International's calm, lovely, almost tailored Sterling pattern. Very special attention has been given to proportions and shapes of bowls and tines and the knife and is one of the most beautifully proportioned pieces of silver that has ever been made. A kefni fork, salad and teaspoon would cost only $15.38. L. M. Butch Co., Jewelers.

BUSINESS DIRECTORY

A Detailed Reference to Business Facilities of Circleville

AUCTIONEERS

DORSEY BUMGARNER
Phone 1746

CHRIS DAWSON
1210 S. Court St. Phone 600Y

AUTO WRECKERS

BARTHELMAS AUTO PARTS
E Mound at R R Phone 931

DAIRY PRODUCTS DEALERS

PICKAWAY DAIRY ASSN
Pickaway Butter Phone 28

ELECTRIC APPLIANCES

PETTIT'S
130 S Court St. Phone 214

SCIOTO ELECTRIC Phone 408R

LOCKER PLANT

CIRCLEVILLE FAST FREEZE
P J Griffin, owner-operator
161 Edison Ave Phone 133

MOVING

CIRCLEVILLE TRANSFER CO
227 E Mound St Phone 717

PLUMBING AND HEATING

DONALD WOLF
150 E Mill St Phone 365x

RETAIL LUMBER DEALERS

CIRCLEVILLE LUMBER CO.
150 Edison Ave Phone 269

REAL ESTATE DEALERS

W C MORRIS
Phone 234.
Basement, 219 S. Court St.

VETERINARIANS

DR C W CROMLEY
Pet Hospital—Boarding
Phone 4, Ashville.
Portable X-ray

DR FLOYD P DUNLAP
163 W. Main St. Phone 821

DR PAUL E FENSTERMAKER
Phone 2, Williamsport, Ohio.

DR E W HEDGES
Pet Hospital—Boarding.
980 N. Court St. Phone 229

DR WELLS M. WILSON
Phone 1935 Rt. 1, Circleville

Articles For Sale

2 NEW tractor discs. Phone 261 Laurelville ex. F. C. Hilliard.

7 AND 8' HEAVY duty tractor disc 18" blades; Picket corn crib fence, immediate delivery. Lloyd Reiterman and Son, Phone 7999, Kingston ex.

USED tractor F14 Farmall on rubber, with cultivators, A-1 condition. Hill Implement Co. 123 E. Franklin St. Phone 24.

Farm Gates
Steel Bound Wood Farm Gates
12 Ft. and 14 Ft.
Complete With Hinges and Latch.
The Circleville Lumber Co.

Buy Now
Before Prices Rise
Behlen All Steel Mesh Corn Cribs
2 Ft. Wire Mesh Tunnels
4 Ft. Ventilators
Behlen Forced Draft Dehydrators
Farm Bureau Co-op Store
Rear 159 E. Main St.

COBEY wagons, running gear $145; running gear with tires $226; Cobey Box Bed Wagon Richards Implement Co. E. Main St. at Mingo Phone 194R.

FARM MACHINERY SALE
Saturday, Oct. 16, 1948 9:30 a. m.
Greenville, Ohio
65 CORN PICKERS
IHS 2M, No. 24, 1 and 14P; John Deere, Case, Oliver, M-M, AC, Wood Bros., New Idea, Co-op, 1 and 2 row mounted and pull type.
72 TRACTORS
Late model Farmall M's, H's, Super A, John Deere A, B, G's, Oliver, Case, Ford, M-H.
Balers, spreaders, discs, conveyors, drills, combines, cars, trucks. Farmers: Consign anything you have to sell.
LEASE FARM EQUIPMENT
Phone 1319—Greenville, Ohio

Time For
Heated Poultry Founts
We Have Them
CROMAN'S CHICK STORE
152 W. Main St. Phone 166

PTZ
The best worm medicine for Sheep can now be bought in bulk!
Used by all good sheep-men everywhere.
90c Lb.
While The Supply Lasts
Kochheiser Hardware
Phone 100

Martin Metal
Corn Cribs
600 Bushel Capacity—
Immediate Delivery
Richards Implements
E. Main St. at Mingo Ph. 194R

1935 FORD pick-up truck completely overhauled. Call after 4 p. m. or anytime Sunday at 121 Folsom Ave. Paul Kirby.

GASOLINE, KEROSENE, FUEL OIL
Delivered
THE CIRCLEVILLE OIL CO.

1940 OLDS 98 sedan, radio, heater, defroster, good condition throughout. James Mosly Court House Barber Shop, 212 S. Court.

BARTHELMAS AUTO PARTS
New and Used Parts
For All Makes
Open All Day Sunday
E. Mound at PRR Phone 931

WYPE contains protective agents and will not melt under heat. Apply to your car for a beautiful paint job. Gordon's.

1931 CHEVROLET 4 door sedan, in good condition. Call 413 Y after 5:30 p. m.

1937 FORD 60 tudor, heater, private owner $300 cash Phone 130 Ashville.

Circleville Iron & Metal Co.
New—Used—Rebuilt
GUARANTEED PARTS
Phone 3-R
Open Sunday Morning

1938 CHEVROLET 1½ ton truck with cattle racks; 1942 Chevrolet 1½ ton truck 15000 miles. Richard L. Barthelmas, Dublin Hill Rd. 2 miles north Williamsport.

DELICIOUS Chocolate Covered Cherries, creamy and juicy. Pound box 89 cents at Isaly's.

PEARS. Bring containers Phone 1820.

FOR delicious salads combine economical cottage cheese with fresh or canned fruits. For health drink nutricious creamed buttermilk from Isaly's.

CRITES' CIDER
Ready Friday, p. m. Oct. 15. 45 cents per gal. Bring containers 1 mi north of Stoutsville Camp Ground.
W. H. Crites

Articles For Sale

TERMITE
Guaranteed and no offensive odor. Proven and approved methods. Free inspection and estimates. Call your local agent.
KOCHHEISER HARDWARE

COAL-Ohio and W. Va. A. A. Leist Phone 1655.

Feed Bunks
Hog Houses
Lumber
Southern Yellow Pine
Rough Oak & Poplar
All Building Materials
McAfee Lumber & Supply
Phone 7535 Kingston, Ohio

ORDER your Personalized Christmas Cards now. Your name imprinted on each card. We feature the nationally famous "Masterpiece" line. Here you will find a complete selection of cards of all prices. Holiday scenes of unusual beauty and simple straight forward sentiments expressing warm friendliness and thoughtfulness. Circleville Herald.

OUR NEW Album of Masterpiece Personalized Christmas Cards just received. Come in and make your selection now. Cards imprinted with your name in boxes of 25 50 75 and 100. A good selection. The Circleville Herald.

NEW MANAGEMENT
First Grade Holland grown bulbs, Walnut St. Greenhouse Phone 775.

WHY WORRY if affected with any skin disease. Ask about V-J-O at Hamilton and Ryan.

BOY'S blue finger tip reversible coat; raincoat with cap; wool pants size from 12-14 in excellent condition. Call 218 S. Scioto St.

GRAY WINTER coat Tan winter coat green winter coat all size 11 Brown sport suit, size 9, excellent condition Mrs. Paul Matz 465 E. Main st. phone 658G.

CLOTHING—5 ladies tailored suits, size 16-17, gabardine, tweeds wine winter coat, size 16-17 man's brown topcoat, size 38—like new. Phone 691Y after 4:30 p. m.

Real Estate For Sale

FOR SALE
10½ ACRE East side in Ashville Corporation.
7 room Modern home, large lot, dbl. gar. 48 E Main St., Ashville.
273-271 Mithoff St., Col. O.
12R Mod Dbl. Fin. 3rd fl. dbl. gar. Fine Location.
MARIE TREGO WM. E. BOWERS, Administrators of W. A. Bowers Estate. Guy G. Cline, Atty. Phone 15.

FARM AND CITY PROPERTY
4 percent Farm Loans
GEORGE C. BARNES.
Phone 63

SALE—4 Room shingled house, inside toilet. 539 E. Union St. Reasonable.

RESIDENTIAL TOURIST HOME
Beautiful "Knotty Pine", with beer license, located at corporation limit of Circleville, on Route 23. Modern to the minute, unique in design, and pleasing to the eye. Will sell fully equippd. early possession.
M. C. Syfert Jr. Attorney.
Masonic Temple Phone 10 or 14

FARMS LARGE & SMALL
6 ACRES, 7 room house, electricity, phone if desired, good vicinity, vacant.
22 ACRES, 5 room house, summer kitchen, smoke house,, cellar, garage, barn, cattle shed, good fences, near city.
160 ACRES, 6 room house, small basement, good vicinity, early possession.
145 ACRES, 9 room brick house, basement, barn, other outbuildings, small orchard. Main highway.
Call or see
George C. Barnes, Broker,
Joseph W. Barnes, Salesman
Phones 63, 390, 64L.

PICKAWAY COUNTY FARMS FOR SALE
Look this list over if you are interested in good farms, Priced to sell. 1100 A.; 900 A.; 720 A.; 600A.; 500 A.; 245 A.; 234 A.; 255 A.; 230 A.; 209 A.; 220 A. 182 A.; 155 A.; 165 A.; 134 A.; 100 A.; 92 A 33 A 9 A. Several hundred farms in adjoining counties.
W. D. HEISKELL
Williamsport. Phone 27 and 28

BRICK SCHOOL HOUSE
With 1 3-10 acres with highly productive soil. Located a short distance from Circleville in one of the best territories in the county. This building is of sturdy stone and brick construction with slate roof. Without much expense it could be converted into a good country home.
DONALD H. WATT, REALTOR
Phone 70 or 342R
Circleville, Ohio

ADKINS REALTY
Bob Adkins, Salesman
Call 114, 565, 117Y
Masonic Temple

Central Home Farms
City Properties
4 percent Farm Loans
DONALD H. WATT Realtor
112½ N. Court St.
Circleville Ohio
Phone 76 and after 5 p. m. 342R

NICE 4 room house in Clarkburg. Will sell reasonable due to change in place of employment. Inq. 1220 S. Pickway St. Ph. 18X.

Buy and Sell Through
MACK D. PARRETT
Real Estate Merchant
110½ N. Court—Phones 7 or 303

For Rent

OFFICES for rent—central location—clean, modern, easily accessible, 3 rooms. Available as suite or will rent singly. Write box 1310 c-o Herald.

3 UNFURNISHED rooms, adults only Write box 1312 c-o Herald.

Wanted To Buy

Highest Prices Paid For
USED FURNITURE
WEAVER'S FURNITURE
159 W. Main St. Call 210

Business Service

FOR PROMPT efficient Refrigeration Service call 655L. Commerical and Domestic.
Barr Refrigeration Service
146 Town St.

CLIFF HILDAY'S
Columbia Home Service for fine home cleaning. Carpets rugs and upholstered furniture shampooed right in your own home or office. Chairs $3.50 to $5.95. Sofas $10.50. Call 29716 Chillicothe ex.

PLASTERING, Stucco and Paper steaming. New and old work. James Ramey, 733 S. Scioto St. Phone 313Y.

TAPPAN
BOTTLE GAS
RANGES
Sales and Service
HOTT MUSIC AND APPLIANCE
134 W. Main St. Phone 754

LIGHTNING Rods installed. Floyd Dean, 317 E. High St. Phone 879.

Winterize
YOUR CAR NOW!
Bring it in for a complete inspection.
DeCola Sales and Service
Kaiser-Frazer Dealer
155 W. Main St. Open Evenings

HOUSE WIRING materials and appliances Appliance repair South Central Rural Electric Co op. Phone 1515.

Build
Remodel
Repair
We will put siding or roofing on new houses or reside or reroof as you remodel. We also install insulation, gutters, down-spouting etc.
Our new improved siding must be seen to be appreciated.
All materials and work guaranteed.
Call 879 or 643
For Free Estimates
Floyd Dean
900 S. Pickaway St.

REFINISH your floors yourself by using our floor sander and waxer. Also a variety of quality floor finishes Kochheiser Hardware.

FURNACES
Installed—Cleaned—Repaired
Good Reasonable Dependable Heating done by Factory Trained Men
Authorized Lennox Dealer
Bob Litter Fuel and Heating Co., Inc.
163 W Main St Phone 821

BLACK'S APPLIANCE SERVICE
155 Walnut St. Phone 447
Washers repaired all makes. Motors, Fans, Sweepers and Lamps rewired and repaired. Pick-up and Deliver.

Venetian Blinds
Made to Measure
MASON FURNITURE
Phone 225

BARTHELMAS SHEET METAL AND PLUMBING
723 S. Court St. Phone 127

MAYTAG service and repair. Complete stock of Maytag parts. Pickup and delivery. Scioto Electric, Phone 408R.

KITCHEN Cabinets, our Specialty—Storm sash made to measure.
J. B. ANKROM & SONS
S. Pickaway St. at Edison.

CUSTOM TAILORING
We have a fine line of Fall and Winter Suits and Overcoats. Now is the time to make your selection.
GEO. W. LITTLETON

ATTENTION FARMERS
We can change your steel wheel tractor over to rubber tires for—
$100
Special This Month Only
MAC'S TIRE STORE
113 E. Main St. Phone 689

Bring your dull saws to
Foley's Saw Shop, So. Bloomfield

DONALD E. ROLFE
AUCTIONEER
Rt. 2 Ashville
Phone 5640 Ashville ex.

PLUMBING and Hot Water and Steam Heating—Sales and Repair.
CHARLES T. BROWN
Phone 706X

Employment

WANTED—Married man for general farm work. Good wages and modern house. Apply in person. Bowers Poultry Farm, R. 3, Circleville.

WANTED—Man for part time work driving truck, some night driving. Write, name, telephone number to box 1131 c-o Herald.

WANTED
Intelligent young man to learn drug business. Call in person at Gallaher's Drug Store. See Mr. Johnson.

MEN WANTED
Must be mechanically inclined and interested in setting up their future in the following high paying trades
AUTO MECHANICS
BODY AND FENDER REPAIR
SPRAY PAINTING
WELDING
No past experience required. You will be trained in Columbus on the latest equipment and by the most modern methods. YOU LEARN by doing.
VETERANS—The government will pay your training costs, kit of tools and subsistence pay. Bring your Discharge papers or copies.
Applications will be accepted on Friday, October 15, between 9 a. m. and 6 p. m. Stop in and talk it over.
MR. HASBROCK
AMERICAN HOTEL
CIRCLEVILLE, OHIO

FARM hand—steady work, 2 room house car furnished. Lawrence Ater Ph. 1971 Williamsport ex.

WANTED—Dish washer. Good wages. Apply in person. Franklin Inn.

Found

NEW 1100-20 transport truck tire. Owner inq. 153 Hayward Ave.

Legal Notices

NOTICE OF ELECTION ON ISSUE OF BONDS

NOTICE is hereby given that in pursuance of a Resolution of the Board of Commissioners of the County of Pickaway, Ohio, passed on the 7th day of September 1948, there will be submitted to a vote of the people of said Pickaway County, Ohio at the November ELECTION to be held in the County of Pickaway Ohio, at the regular places of voting therein, on Tuesday, the 2nd day of November 1948, the question of issuing bonds of said Pickaway County, Ohio, in the amount of Two Hundred Ten Thousand Dollars ($210,000.00) for the purpose of constructing, re-constructing, repairing, relocating, building new approaches, and appropriating land therefor, concrete bridges on Pickaway County, Ohio, roads as provided by law.

The maximum number of years during which such bonds are to run is 10 years.

The estimated average additional tax rate amounts to 5 cents for each one hundred dollars of valuation, which is .0005 mills for each one dollar of valuation, outside of the limitation imposed by Article XII, Section 2 of the Constitution, as certified by the County Auditor.

The Polls for said Election will open at 6:30 o'clock A. M. and remain open until 6:30 o'clock P. M. (Eastern Standard Time) of said day.

By order of the Board of Elections, of Pickaway County, Ohio
JOHN E. HIMROD Chairman
C. D. KRAFT Clerk
Dated Sept. 25, 1948.
Sept. 29, Oct. 6, 13, 20, 27.

NOTICE OF APPOINTMENT
No. 15610
Estate of Louis J. Moats, Deceased

Notice is hereby given that Raymond L. Moats whose Post Office address is Circleville, Ohio has been duly appointed Administrator of the Estate of Louis J. Moats late of Pickaway County, Ohio, deceased.

Dated this 27th day of September, 1948.

STERLING M. LAMB
Judge of the Probate Court
Pickaway County, Ohio
Sept. 29, Oct. 6, 13.

Legal Notice

NOTICE
Court of Common Pleas, Pickaway County, Ohio

Katharine Smith Stout, Plaintiff,
-vs-
William Halley Smith, Ellen R. West, Bennett M. Shofstall, Dorothy P. Smith, Edith Smith, Bruce L. Stout, Cecile Shofstall, Starling A. West, and The First National Bank of Circleville, Ohio, Defendants.

No. 19669
NOTICE BY PUBLICATION

Ellen R. West, residing at 15738 Quincy Street, Detroit 21, Michigan; Starling A. West, residing at 15738 Quincy Street, Detroit 21, Michigan and Cecile Shofstall, residing at 247 West 72nd Street, New York City, 23, New York, will take notice that on the 18th day of July, 1947, the undersigned plaintiff, Katharine Smith Stout, filed her petition in the Court of Common Pleas of Pickaway County, Ohio, alleging that she is seized as tenant in common with various other parties of, in and to, and praying for partition of certain real estate, to-wit:

Situated in Harrison Township, Pickaway County, and State of Ohio, and bounded and described as follows, to-wit:

Beginning at a stone (at the letter B) N. W. or upper corner on the Scioto River to said farm thence with the original line S. 88¾ deg. E. 380 poles to a stake in the Towpath of the Ohio Canal thence down the Canal S. 7¾ deg. E. 136 poles to a stake corner to Felix Renick's lot thence with his line N. 88¾ deg. W. 455 poles to a stake on the West Bank of a pond thence with another of said Felix Renick's lines S. 14 deg. W. 33½ poles to a stake thence S. 27 deg. E. 40 poles to a stake thence N. 88¾ deg. W. 223 poles to a stake on the River Bank, corner to said Felix Renick thence up the river as the meanderings to the place of beginning, containing 485¾ acres of land, more or less.

The defendants named above are required to answer on or before the 4th day of December, 1948.

Katherine Smith Stout, Plaintiff
Carl C. Leist, Attorney for Plaintiff, Katherine Smith Stout
Oct. 13, 20, 27, Nov. 3, 10, 17, 1948.

AUCTION SALE

At the residence 1 mile west of Williamsport on Route 22 on

Friday, October 15, 1948

Beginning At One O'Clock P. M.

—HOUSEHOLD GOODS—

A three piece living room suite; barrel chair; base rocker; ottoman; drum stand table; walnut dining table and 6 chairs; oak stand; breakfast set; New Perfection white enamel oil stove; clothes hamper; ice box, 100 pound capacity; antique walnut marble top dresser; cupboard; almost new bed room suite complete; 2 beds complete; walnut dresser and chiffonier; one good Axminster rug 9x12; 2 congoleum rugs 9x12; porch rug; 2 throw rugs; 3 pair drapes; curtains; bedding; 2 floor lamps; pictures; 2 plate glass mirrors; smoking stand; Hoover electric carpet sweeper, almost new; small electric hand sweeper and cleaner; electric iron and toaster and other articles.

A Pioneer 5 H. P. garden tractor with plow, disc cultivator; other small garden tools; oil brooder stove etc.

TERMS—CASH

E. D. LINKOUS

Walter Bumgarner and Son, Auctioneers.

Notice of Public Sale of Real Estate

In the Matter of the estate of Magdalene Trump, deceased.

In pursuance of and in compliance with the Conditions provided in Item Four of the will of said Magdalene Trump, deceased.

I will offer for sale at Public Auction on the

1st day of November, 1948

AT 2 O'CLOCK P. M.

at the Front Door of the Courthouse in Circleville, Ohio the following described premises consisting of 150.68 acres of land, Situated along the East side of the Williamsport and Darbyville Turnpike and known as Road No. 24 which premises is located about a half mile South of Pherson and about ten miles West of Circleville, Ohio: There are a good dwelling house and 2 large barns and other buildings on said farm.

Said premises are described as follows:

Situated in Jackson Township and Monroe Township, Pickaway County, State of Ohio and bounded and described as follows:

FIRST TRACT: Being Lot Number Three (3) in the subdivision of lands of Johnathan Grabill, deceased in partition; Beginning at a stake Southwest corner to Lot No. 1 and in the line or original Survey No. 7777: Then with the line of said Survey S. 52 deg. W. 12.54 chains to a stone in the center of the Williamsport and Darbyville Turnpike corner to lands of Wesley Works, Martin Trume and James B. Heath: Thence with SAID TURNPIKE S. 70¼ deg. E. 30.74 chains to a stake: Thence N. 37 deg. E. 11.76 chains to a stake, Southeast corner of Lot Number 2: Thence with a line of lots 1 and 2, N 54 deg. W. 31.41 chains to the place of beginning containing 53 acres and 120 poles of land, more or less, Being 5 acres and 141 poles in Jackson Township and 47 acres and 139 poles in Monroe Township and being 46 acres and 120 poles in Survey No. 7777 and 7 acres in Survey No. 13927-14000:

SECOND TRACT: Situated in the said County and State and in Jackson Township and being the following described tract: A part of Survey 7910; Beginning at 2 buroaks Original corner to said Survey: Thence with a line of the same N. 88¾ deg. W. 63 4/5 poles to a stake another corner to said Survey: Thence S. 13 deg. W. 160 poles to a stake: Thence S. 78¾ deg. E. 173 3/5 poles to a stake in the North line of the original survey; Thence with the same N. 24¼ deg. W. 175 poles to the beginning containing 114 acres and 107 poles of land, more or less.

THIRD TRACT: Also being the following tract situated in Jackson and Monroe Township; Beginning at a stone in the Williamsport and Darbyville Turnpike in the East line of Survey 8936; Thence S. 72 deg. E. 134 poles to a stone, Northeast corner to said Survey: Thence S. 13 deg. W. 33 feet to a stone: Thence N. 72 deg. W. 134 poles to a stone: Thence N. 3 deg. E. 33 feet to the beginning containing 280 poles more or less and being a part of Survey 9836 and being the same land sold to Jacob Stonerock by Wesley Work for a roadway by deed dated December 31st, 1872 Recorded in Volume 43, Page 130, Pickaway County Deed Records.

The said three above tracts of land are the same premises devised by Martin Trump to the children on seventh each.

Excepting therefrom that part of said premises conveyed by Magdalene Trump to Donald M. Trump and Stella Trump: Beginning at a point in the center of the Darbyville and Williamsport Road No. 24 and in the Northwest corner of a tract of land owned by Magdalene Trump known as a private lane at the Juncture of the North line of the private lane with the Darbyville and Williamsport road No. 24: Thence with the center line of said road N. 5 deg. 16 min. E. 646 feet to a point and corner to Donald Trump's land: Thence with the South line of his land N. 53 deg. 56 min. E. 830 feet to a stone: Thence S. 52 deg. 35 min. E. 401 feet to a post and corner to lands of Magdalene Trump: Thence with the West line of her land S. 22 deg. 27 min. W. 1203 feet to a post in the North line of a private lane: Thence with the North line of the private lane N. 69 deg. 02 min. West 6297 feet to the beginning Containing 19.492 acres, more or less Being 7 acres in Survey No. 13927 and 12.492 acres in Survey 7777:

There is also granted to the purchaser to the joint use of a well located on the lands of said Magdalene Trump which well is about 100 feet East of the line of lands herein conveyed: Said Grantee to pay the one half of the expenses of repairing the well in proper condition: The Grantee to have the right to pipe water to his joining premises; the pipe to be laid below plowing depth of said field to his land: Lessee to pay all repairs or upkeep line. Said right to use said well shall dis-continue at the sale of the land of said Magdalene Trump.

Said premises are appraised at $135.00 per acre and must be sold for not less than $100.00 per acre:

The terms of the sale are ten percent of the purchase price on the day of sale and the balance to be paid upon the delivery of the deed.

Possession to be given to sow wheat after the day of sale and full possession of the premises to be given on March 1st, 1949.

Eva Fischer, Executrix
Of the estate of Magdalene Trump, deceased

Willison Leist, Auctioneer.
Leist and Leist, Attorneys.

Legal Notices

Notice and resolution in the matter of designating public depositories and awarding the public moneys of the Board of Education of the Circleville City School District of Pickaway County, Ohio.

Notice is hereby given by the Board of Education of the Circleville City School District, Pickaway County, Ohio that applications for the awards of inactive public moneys of said Board totalling $350,000, same being part of the proceeds of an authorized bond issue will be received at the office of the Clerk of said Board in the Circleville High School Building until 12:00 o'clock noon, Eastern Standard Time, Friday, October 15, 1948, and that a meeting of said Board will be held at 7:30 p. m. Eastern Standard Time on October 19, 1948 for the purpose of designating the public depositories of the inactive moneys of said Board and awarding said inactive public moneys to and among the depositories so designated for the one year period beginning October 20, 1948 and ending October 19, 1949 callable, however, at the end of the first six months as provided by the "Uniform Depository Act" (Section 2296-1 et. seq. of the General Code of Ohio) pursuant to the following resolution adopted by the Board of Education of the Circleville City School District on September 21, 1948 to wit:

Resolution

In the matter of designating public depositories and awarding the inactive public moneys of the Board of Education of the Circleville City School District, Circleville, Ohio.

Whereas, the Circleville City School District, in November of 1947 voted $387,000 of School Improvement Bonds, issued by a vote of the people;

Whereas, the amount received from the sale of said bonds, including principal, premium and accured interest, amounted to $396,904.51;

Whereas, $350,000 of said money was heretofore declared inactive by Resolution of this Board and depositories for said funds advertised for;

Whereas, in view of presently prevailing high prices, shortages of material, and the need for much preliminary work, some period of time will lapse before said money or any appreciatable portion thereof will be actually spent for said intended improvement;

Whereas, a portion of said money ought therefore to be declared still inactive, pending its actual expenditure;

Whereas, said funds are now deposited $100,000.00 each in the First, Second and Third National Banks of Circleville, Ohio and $50,000.00 in the Circleville Savings and Banking Company of Circleville, Ohio with sufficient and proper collateral pledged as security therefor; but no longer bearing interest, the contracts for the deposit thereof having expired; now therefore

Be it resolved by the Board of Education of the Circleville City School District:

Section I. That for a period of one year beginning October 20, 1948, $350,000 of said moneys be and the same is hereby declared inactive and subject to award to public depositories by this Board for the period beginning October 20, 1948 and ending October 19, 1949; all or any portion thereof being callable, however, at the end of the first six months of said year.

Section II. That application from eligible public depositories as defined in the "Uniform Depository Act" for the deposit of such inactive funds, or any part thereof, shall be made on forms furnished by the Clerk of this Board and shall be received at the office of this Board in the Circleville High School Building, until 12:00 o'clock noon, Eastern Standard Time, Friday October 15, 1948 at which time said applications shall be publicly opened by said Clerk.

Section III. That public depositories shall be designated and awards of said inactive public money shall be made at a regular meeting of the Board at 7:30 p. m. on Tuesday, the 19th day of October, 1948, at its office in the Circleville High School Building.

Section IV. That a copy of this resolution, together with a notice of the date on which the meeting of this Board for the designation of such depositories will be held, and the period for which deposits will be awarded, be published once a week for two consecutive weeks in two newspapers of opposite politics and of general circulation in Pickaway County, Ohio, and the Clerk of this Board is hereby authorized and directed to cause said publication to be made.

Section V. That the President and Clerk of this Board be and they are hereby authorized and directed to execute any contracts or Bonds necessary in connection with the deposit of such funds.

Adopted by the Board of Education of Circleville City School District, Pickaway County, Ohio, September 21, 1948.

Carl C. Leist, President
V. M. Cress, Clerk

Right is reserved by said Board to reject any or all bids. By order of the Board of Education of the Circleville City School District, Pickaway County, Ohio.

V. M. Cress, Clerk
Sept. 29, Oct. 6, 13 (D)
Sept. 28, Oct. 5, 12 (W).

NOTICE OF ELECTION ON ISSUE OF BONDS

NOTICE is hereby given that in pursuance of a Resolution of the Walnut Township Local School District of the County of Pickaway, Ohio, passed on the 30th day of August, 1948, there will be submitted to a vote of the people of said Walnut Township at the NOVEMBER ELECTION to be held in the Township of Walnut of Pickaway County Ohio, at the regular places of voting therein, East Walnut Township and West Walnut Township on Tuesday, the 2nd day of November, 1948, the question of issuing bonds of said Walnut Township Local School District in the amount of two hundred twenty-five thousand Dollars ($225,000.00) for the purpose of MAKING A PERMANENT IMPROVEMENT BY REPAIRING AND REMODELING THE PRESENT SCHOOL BUILDING, BY CONSTRUCTING A FIREPROOF ADDITION TO SAID SCHOOL BUILDING, AND BY FURNISHING AND EQUIPPING SAID BUILDING AND ADDITION, thereto as provided by law.

The maximum number of years during which such bonds are to run is 23 years.

The estimated average additional tax rate outside of the ten mill limitation as certified by the County Auditor is 2.75 mills.

The Polls for said Election will open at 6:30 o'clock A. M. and remain open until 6:30 o'clock P. M. (Eastern Standard Time) of said day.

By order of the Board of Elections, of Pickaway County, Ohio.
JOHN E. HIMROD Chairman.
C. D. KRAFT Clerk.
Dated Sept. 23, 1948.
Sept. 29, Oct. 6, 13, 20, 27.

Public Sale

At my home in East Ringold,

Sat., Oct. 30

Beginning at 1 p. m.

Some antiques, among them beds and bedding, a ladder-back chair and copper kettle.

OTHER ARTICLES

Set of butchering tools; 2 iron kettles and rings; platform scales; set of work harness; riding saddle; corn drill; sleigh bells; rifle. 3 clocks; oil lamps; clothes rack; ironing board; curtain stretchers; quilting frames; electric 4 group light fixture; Aladdin lamp; book rack; sewing machine; 9x12 rug; dishes; pots; pans; jars and many other articles.

Terms—Cash

JOHN AND LEAH TRONE
Orrin Updyke, auctioneer.

Sokolsky's

These Days

(Continued from Page Six)

McNary Dam (Columbia river drainage in Oregon); recommended by Hoover, engineering work largely completed by President Hoover's administration, construction started by President F. D. Roosevelt's administration;

Central Valley Project (California); recomended by President Hoover's administration, engineering work initiated in Hoover administration, partly constructed in President Roosevelt's and Truman's administrations. President Hoover recommended expansion of Reclamation Service into these larger works.

It is not necessary in this or a political campaign to distort the facts, which are usually available in any reference book.

The fact is that both parties and the Administrations of many states, both Republican and Democratic, have done a considerable work in recent years for conservation.

For instance, the growth of the Forest Service from 89,200,000 acres in 1906 under President Theodore Roosevelt had increased, by 1932, to 140,200,000 acres under President Herbert Hoover to 179,400,000 acres under President Truman. It is quite possible that the Forest reserves are now too large.

This is a question under debate in some states, which find that too much property is being taken off the tax roll.

Such a question need not be discussed in heat as it is subject to realistic consideration on the basis of fact. Also, many areas are neglected, once they are taken off the tax roll, because there is not enough money to keep them properly serviced. That, too, needs considerable study and thought. But it does not require vituperation, distortion and falsehood. There are no profits in that.

Denison Star Paces State

ALLIANCE, Oct. 13—Denisons flashy Bill Fleitz continued to pace Ohio Conference point-makers today, although Paul Miletti of Heidelberg jumped into second place with four touchdown against Capital last Saturday.

Fleitz, All-Ohio scholastic halfback from Newark three years ago, has scored eight touchdowns in Denison's first three games.

Miletti, also a halfback, has a total of 30 points, six more than four men bracketed for third place.

Foreign Horses Eye Gold Cup

BELMONT PARK, N.Y., Oct. 13—Foreign challengers for Saturday's $100,000 Gold Cup Race—in which three-year-old champion Citation is entered—will loosen up today following a plane trip from Europe.

The Aga Khan's Irish-bred Nathoo and the Belgian champion, Bayeux, arrived from London yesterday looking like something from Mars. Both thoroughbreds were decked out in heavy protective helmet and swatched in cumbersome leg bandages and knee guards.

Scott Blackstone Grabs Feature

WESTBURY, N. Y., Oct. 13—Scott Blackstone, driven by Bob Walker for the Carolina Farm Stable, Hobbsville, N. C., fought off a spirited stretch drive by Mannister Direct to win the $1,500 Columbus Pace at Roosevelt Raceway last night. Scott Blackstone won in 2:07.3.

Rusty Hanover, with Johnny Broderick up, was third, in a photo with Bonny Ruth.

Spikes Rumors

NEW YORK, Oct. 13—Jack Mara, president of the New York Football Giants, spiked rumors today that Head Coach Steve Owen may be replaced because of the club's continued failures.

Legal Notice

NOTICE OF ELECTION ON TAX LEVY IN EXCESS OF THE TEN MILL LIMITATION

NOTICE is hereby given that in pursuance of a Resolution of the Board of County Commissioners of the County of Pickaway, Ohio, passed on the 9th day of August, 1948, there will be submitted to a vote of the people of said Pickaway County at a General ELECTION to be held in the County of Pickaway, Ohio, at the regular places of voting therein, Pickaway County on Tuesday, the 2nd day of Nov., 1948, the question ov levying a tax in excess of the ten mill limitation. Shall an additional tax be levied for the benefit of Pickaway County Agricultural Society for the purpose of financing the erection of additional buildings and other improvements on said Pickaway County Fair Grounds and the payment of rentals and other forms of indebtedness by the Pickaway County Agricultural Society, at a rate not exceeding two mills for each one dollar of valuation, which amounts to twenty (20c) cents for each one hundred dollars of valuation, for one year.

The Polls for said Election will be open at 6:30 o'clock A. M. and remain open until 6:30 o'clock P. M. Ohio Time, (Eastern Standard Time), of said day.

By order of the Board of Elections, of Pickaway County, Ohio.
C. D. KRAFT Clerk
Dated Sept. 23, 1948.
Sept. 29, Oct. 6, 13, 20, 27.

SECOND GUESSING AIRED

Most Fans Failed To Rip Losing Series Manager

NEW YORK, Oct. 13—The World Series was played so fast and amidst such scuffling that few fans have had a chance to engage in that wonderful American pastime of second guessing the losing manager.

Because Billy Southworth, manager of the beaten Boston Braves, is such a nice guy and makes so few mistakes—if any—he should be apart.

It should be forgotten he won the National League pennant with a second rate ball club held together in several instances by baling wire and adhesive tape.

The gallantry of these young men and old ones, who are mainly the unwanted castoffs of other clubs, hobbling so close to the world championship also should be forgotten. They were well paid for it.

Here is what fans want to know:

In the ninth inning of the sixth and final game, with the score 4 to 3 in favor of Cleveland and with Connie Ryan on first running for Eddie Stanky and none out, why did Southworth send Sibby Sisti in to bat for Warren Spahn?

* * *

SISTI HADN'T looked at a pitch since Oct. 3 and during the season had not been a particularly spectacular bunter. Spahn was pitching a good relief game and is accounted a good bunter. If Sisti had managed to advance Ryan and the score had been tied, Southworth would have to call on another pitcher—etc.

The boy from Buffalo, in attempting to bunt, cut under the ball, flipped up a spinning little fly which buzzed a few feet in front of the plate. Catcher Jim Hegan plucked it out of the air and fired to first base for a double play that killed the budding rally.

If Sisti had come through, there would be no room for second guessing.

To begin with Gene Bearden, the Cleveland pitcher, is a left-hander. So is Spahn. The percentage therefore was in putting a right-hander—Sisti—in to bunt.

Furthermore, Ryan acted somewhat like a man enjoying a sleepwalk in assuming that Sisti positively would bunt the ball, with the result that Ryan was nailed dead.

Sisti sat in front of his locker weeping for a time, then went in and told Southworth he was sorry for the terrible letdown. He said:

"I don't deserve to be with this club."

Southworth put his arm around Sisti and replied:

* * *

"YOU DIDN'T let me down—you pulled me through when I needed you, when you played so wonderfully well during all that time while Stanky was out with a broken foot. Forget about it."

Southworth later said that he sent Sisti up there to bunt because he is the best bunter in the league.

"Furthermore," Southworth added, "he is one of the fastest men in the league—and had a chance to become the winning run if he had managed to get off a good bunt. He might have beat it out."

Brownies Prep For 3 Tough Battles Ahead

CLEVELAND, Oct. 13 — The Cleveland Browns prepared today for the toughest part so far of their All-America Conference schedule.

On the next three Sunday afternoons, the Browns will entertain in order the Buffalo Bills, New York Yankees and Baltimore Colts—all three of whom are fighting it out for the eastern division title.

The Bills, currently in second place in the east, come to town first, and although the Browns already have won two over them, are expected to provide rough competition once more.

The Browns took the Bills easily in an exhibition game but found the going tougher last month in Buffalo.

The Bills are expected to be especially fired for this game because of their desire to whip the defending champs and also because of a team shakeup.

Coach Red Dawson yesterday fired two of his players and demoted George Ratterman, sensational rookie quarterback of 1947.

Following the eastern invasion, the Browns tangle with their western division foes, San Francisco and Los Angeles, in games which probably will decide the 1948 champion.

Indians Tired After Big Fete

CLEVELAND, Oct. 13 — The Cleveland Indians—tired and exhausted after the city's most gigantic homecoming celebration—began to depart today for their homes throughout the nation.

Still left behind, however, was the job of cleaning up the city following the spectacular reception tendered the 1948 world champions on their return from Boston yesterday.

Police estimated that between 200,000 and 500,000 persons hailed the Tribesmen as they paraded five miles down the city's main thoroughfare in open cars yesterday.

Harvey Awaits Favorite Son

HARVEY, Ill., Oct. 13—Everything's set in Harvey to welcome home the town's first citizen-manager-shortstop, Lou Boudreau of the World Champion Cleveland Indians.

Harry W. Zahler, who is in charge of arrangements for the celebration, said today that "most of Harvey" will turn out when Boudreau returns from Cleveland.

Zahler said that the real celebration is scheduled for Oct. 28. He said that Club President Bill Veeck and Hank Greenberg, the Indians' vice-president, have agreed to be present.

COVER YOURSELF

Turn those rainy days into gladsome days—through consistent savings. Some of our friends tell us the freedom from worry is in itself worthwhile . . . but they like those generous dividends too! Start to save this week.

Circleville Savings & Banking Co.
Phone 347
118 North Court St.
The FRIENDLY BANK

Brownies Draw 128,570 Fans

CLEVELAND, Oct. 13—The Cleveland Browns have managed to hold their own in the attendance department during their first three home games, despite the World Series.

In contests with Los Angeles, Chicago, and Brooklyn, the All-America Football Conference champs have played to a total of 128,570 fans as compared to 128,669 who saw games involving the same clubs in 1947.

On the road, the Browns have attracted 88,187 fans in Buffalo, Chicago and Baltimore as compared to 82,191 who saw the Brownies in those three cities last year.

Bears Leading NFL In Power

PHILADELPHIA, Oct. 13—Chicago's undefeated Bears are leading the National Football League in four departments.

League statistics show the Bears out in front in punting average, touchdowns, total points, and percentage of passes completed.

The Washington Redskins, however, still top the circuit in yards gained by passing, with 714, followed by Los Angeles with 704 yards.

On the defensive side, the Redskins have allowed the smallest number of points, 34.

Barons Cop Opener, Keep Record Intact

By International News Service

The Cleveland Barons undefeated string still was alive today—and going strong.

The American Hockey League champs, who wound up the 1947 season with a total of 27 straight games without defeat, started the 1948 season on the right foot last night by routing Washington, 5-2, in their loop-opener in Washington.

Pete Leswick and Fred Thurier each tallied twice as the Barons smothered the Lions in the final two periods.

Ab Demarco's opening period goal gave Cleveland a 1-1 tie at the first intermission, but Thurier and Leswick each scored once in the second and third periods to finish off the Lions.

In other openers last night, St. Louis trimmed Buffalo, 4-0, on St. Louis ice, and Pittspurgh dropped a 4-2 defeat to the Indians in Springfield.

Tonight Cleveland travels to Hershey, Springfield to Philadelphia, St. Louis to Pittsburgh and New Haven to Providence.

Fesler Rubbing Rough Edges In Buck Sessions

COLUMBUS, Oct. 13 — Ohio State's Bucks were getting a good polish job today in preparation for Saturday's second Western Conference game of the year with Indiana.

Coach Wes Fesler, who decreed it was the Bucks' own miscues that cost them a defeat at the hands of Iowa last week, began yesterday to work on those rough edges.

The Bucks will take a 36-man squad to Indiana, leaving Friday morning on their first road jaunt of the season.

Fesler announced that four of his cripples—Tackles Bill Trautwein and Jack Jennings, Guard Ray Dipierro and Right Halfback Mike Cannavino—will be ready for the Indiana contest.

Alex Verdova, the Bucks' nominal No. 1 right half, continued feeling poorly, however, and Quarterback Pete Perini and Tackle Jack Wilson were listed as "doubtful." Perini's injuries, incurred against Iowa didn't prevent him from punting at top form in yesterday's drill.

DiMag Slated For Operation

NEW YORK, Oct. 13—Joe DiMaggio, New York Yankee outfielder, is slated to enter Johns Hopkins hospital, Baltimore, soon for the removal of a bone spur in his right heel.

The Yankee Clipper plans a pheasant hunt at Huron, S. D., and an exhibition game next week before entering the hospital. DiMaggio underwent a similar operation on his left heel a year ago.

Docusen KOs Mario Trigo

LOS ANGELES, Oct. 13—Maxie Docusen, of New Orleans, technically kayoed Mario Trigo of Los Angeles in the seventh round before a sellout crowd in Olympic Auditorium last night.

Docusen never let down throughout the setto. The fight was stopped because of mouth and nose cuts suffered by Trigo. It was the 44th straight win for Docusen.

Stengel Set For 'Look' At Yankees

New Pilot Plans No Quick Cuts

NEW YORK, Oct. 13—Casey Stengel, new pilot of the baseball Yankees, said today he is going to "look over his flock" before making any changes.

Stengel, who signed a two-year contract yesterday to manage the New York American League baseball team, disclosed, however, that some changes will be made but perhaps not "until Fall."

The 57-year-old veteran of the diamond wars is expected to announce new coaching appointees before leaving New York within the next couple of days.

Red Corriden, who left Brooklyn with Larry MacPhail and CharlieDressen, are among those likely slated for the skids. Dressen, whose contract still has a year to run, was on hand in President Topping's office when Stengel signed his contract.

* * *

SEVERAL nominees for the expected coaching vacancy are such former big-league luminaries as Jim Turner, Al Simmons and George Kelly.

Stengel's coaching problems are minor. His headache will be selecting the correct proportion of veterans and fledglings and fit them into a pennant machine.

Only Shortstop Phil Rizzuto is varsity material in the infield.

First, second, and third base have no accomplished regulars unless Tommy Henrich is considered a first baseman.

The Yankee outfield combination featuring Henrich, Joe DiMaggio, Charlie Keller or Johnny Lindell still is potent. All but DiMag are 33, and the "Clipper" is 34. Few champion outfields feature this age ratio.

The catching is in good hands especially with Yogi Berra in a possible outfield berth. The pitching—on paper—looks fine if several moundsmen will remember to take a look at the training rules.

Ed Lopat, Vic Raschi, Frank Shea and Joe Page are big-time pitchers.

Stengel, who tutored under the inimitable John McGraw, says: "I don't know how the Yankees can be improved right now. I'll be able to tell better next Fall. It is much easier to tell the team's faults after "watching them for a season."

The new Yankee field general is aware that the Yanks were torn by dissension and intra-club disputes throughout 1948.

He does not want to be put on the spot until he looks at his players, many of whom he'll see for the first time. As he put it: "I don't want to embarrass anybody."

Burson-Ortman Duel Awaited

CHICAGO, Oct. 13—The Wildcat-Wolverine football game at Ann Arbor, Mich., promises to take on the aspects of an air show Saturday when Northwestern's Don Burson and Michigan's Churck Ortman start throwing the ball.

Latest statistics from Western Conference headquarters today showed Burson leading the Big Nine in passing and Ortman, though rated fourth, the owner of a fabulous .833 completion percentage.

Crossword Puzzle

ACROSS

1. Front of a boat
4. Lizard
7. A savage, cave-dwelling people
9. Intoxicating liquors
12. Metal tag
13. The whole range
14. Halfpenny (Brit.)
15. Vitality
16. Pen-name, G. W. Russell
17. Having different colored spots
20. Eggs
21. Indefinite article
22. Openings (anat.)
23. Semi-precious stone
24. Spasmodic contractions of diaphragm
26. Not hot
28. Malt beverage
29. Music note
31. Uncooked
32. Dwarfed
34. Like
35. Devoured
36. Topaz humming-bird
37. Small (combining form)
39. Seraglio
41. Expression
42. Affirms
43. Beast of burden
44. Foot-like organ

DOWN

1. Swell out
2. Coin (Swed.)
3. Humor
4. Urged on
5. To tighten, as tackle (naut.)
6. Male cat
7. City (Fla.)
8. Once more
10. Kind of jelly
11. Rob
15. Soothe
18. Bubble up
19. Portion of a curved line
20. Goddess of harvests (It.)
23. Unroll
24. In what manner
25. Eskimo tool
26. Hamper
27. Fertile spot in a desert
29. Pry
30. U. S. President
32. Packs away
33. Weeds
35. Macaws
38. Mandarin tea
39. Happen
40. Hail!

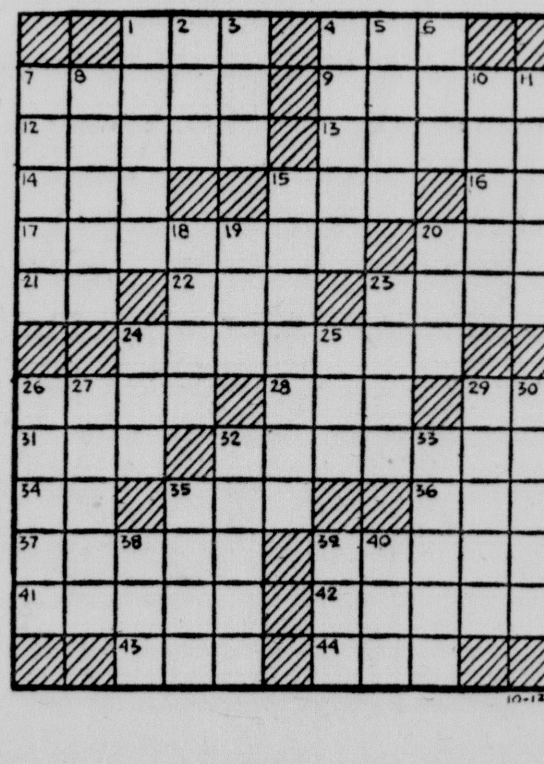

C	O	D	Y			B	R	A	G	S
O	R	I	E	L		R	U	R	A	L
M	A	N	T	A		U	N	I	T	E
A	L	E		D	O	T		D	E	Y
			C	O	W	E	R			
M	I	R	A	G	E		A	B	E	D
A	R	O	M	A		S	T	A	V	E
P	E	E	P		L	E	A	D	E	N
			S	H	A	W	L			
S	H	A		A	W	A		D	A	N
E	A	G	E	R		G	L	O	V	E
E	L	A	N	D		E	A	V	E	S
M	E	S	S	Y			C	E	S	S

10-13

Yesterday's Answer

DEAD STOCK
Horses $6.00--Cows $7.50--Hogs $2.00 Cwt.
According to Size and Condition
CALL
Reverse Charges 870 Circleville Ohio
E. G. Buchsieb, Inc.
CIRCLEVILLE FERTILIZER

BLONDIE

POPEYE

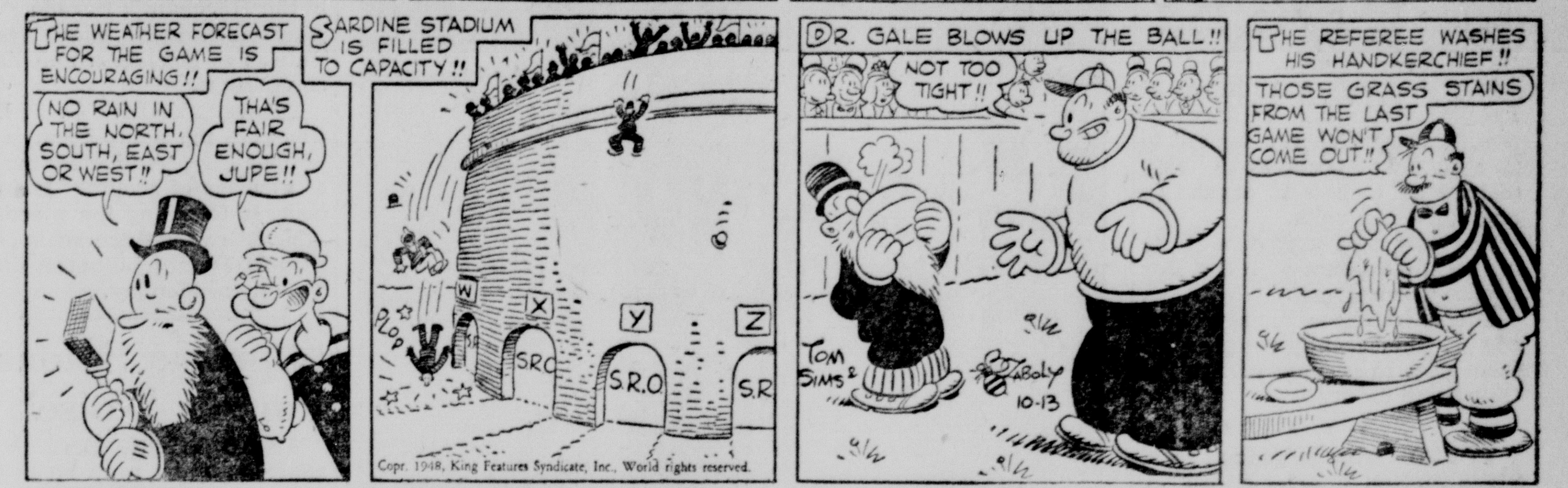

DONALD DUCK

MUGGS

TILLIE

ETTA KETT

BRADFORD

Scott's Scrap Book By R. J. Scott

Room and Board By Gene Ahern

SECOND GUESSING AIRED

Most Fans Failed To Rip Losing Series Manager

NEW YORK, Oct. 13—The World Series was played so fast and amidst such scuffling that few fans have had a chance to engage in that wonderful American pastime of second guessing the losing manager.

Because Billy Southworth, manager of the beaten Boston Braves, is such a nice guy and makes so few mistakes—if any—he should be apart.

It should be forgotten he won the National League pennant with a second rate ball club held together in several instances by baling wire and adhesive tape.

The gallantry of these young men and old ones, who are mainly the unwanted castoffs of other clubs, hobbling so close to the world championship also should be forgotten. They were well paid for it.

Here is what fans want to know:

In the ninth inning of the sixth and final game, with the score 4 to 3 in favor of Cleveland and with Connie Ryan on first running for Eddie Stanky and none out, why did Southworth send Sibby Sisti in to bat for Warren Spahn?

• • •

SISTI HADN'T looked at a pitch since Oct. 3 and during the season had not been a particularly spectacular bunter. Spahn was pitching a good relief game and is accounted a good bunter. If Sisti had managed to advance Ryan and the score had been tied, Southworth would have to call on another pitcher—etc.

The boy from Buffalo, in attempting to bunt, cut under the ball, flipped up a spinning little fly which buzzed a few feet in front of the plate. Catcher Jim Hegan plucked it out of the air and fired to first base for a double play that killed the budding rally.

If Sisti had come through, there would be no room for second guessing.

To begin with Gene Bearden, the Cleveland pitcher, is a left-hander. So is Spahn. The percentage therefore was in putting a right-hander—Sisti—in to bunt.

Furthermore, Ryan acted somewhat like a man enjoying a sleepwalk in assuming that Sisti positively would bunt the ball, with the result that Ryan was nailed dead.

Sisti sat in front of his locker weeping for a time, then went in and told Southworth he was sorry for the terrible letdown. He said:

"I don't deserve to be with this club."

Southworth put his arm around Sisti and replied:

• • •

"YOU DIDN'T let me down—you pulled me through when I needed you, when you played so wonderfully well during all that time while Stanky was out with a broken foot. Forget about it."

Southworth later said that he sent Sisti up there to bunt because he is the best bunter in the league.

"Furthermore," Southworth added, "he is one of the fastest men in the league—and had a chance to become the winning run if he had managed to get off a good bunt. He might have beat it out."

Brownies Prep For 3 Tough Battles Ahead

CLEVELAND, Oct. 13 — The Cleveland Browns prepared today for the toughest part so far of their All-America Conference schedule.

On the next three Sunday afternoons, the Browns will entertain in order the Buffalo Bills, New York Yankees and Baltimore Colts—all three of whom are fighting it out for the eastern division title.

The Bills, currently in second place in the east, come to town first, and although the Browns already have won two over them, are expected to provide rough competition once more.

The Browns took the Bills easily in an exhibition game but found the going tougher last month in Buffalo.

The Bills are expected to be especially fired for this game because of their desire to whip the defending champs and also because of a team shakeup.

Coach Red Dawson yesterday fired two of his players and demoted George Ratterman, sensational rookie quarterback of 1947.

Following the eastern invasion, the Browns tangle with their western division foes, San Francisco and Los Angeles, in games which probably will decide the 1948 champion.

Indians Tired After Big Fete

CLEVELAND, Oct. 13 — The Cleveland Indians—tired and exhausted after the city's most gigantic homecoming celebration—began to depart today for their homes throughout the nation.

Still left behind, however, was the job of cleaning up the city following the spectacular reception tendered the 1948 world champions on their return from Boston yesterday.

Police estimated that between 200,000 and 500,000 persons hailed the Tribesmen as they paraded five miles down the city's main thoroughfare in open cars yesterday.

Harvey Awaits Favorite Son

HARVEY, Ill., Oct. 13—Everything's set in Harvey to welcome home the town's first citizen—manager-shortstop, Lou Boudreau of the World Champion Cleveland Indians.

Harry W. Zahler, who is in charge of arrangements for the celebration, said today that "most of Harvey" will turn out when Boudreau returns from Cleveland.

Zahler said that the real celebration is scheduled for Oct. 28. He said that Club President Bill Veeck and Hank Greenberg, the Indians' vice-president, have agreed to be present.

Brownies Draw 128,570 Fans

CLEVELAND, Oct. 13—The Cleveland Browns have managed to hold their own in the attendance department during their first three home games, despite the World Series.

In contests with Los Angeles, Chicago, and Brooklyn, the All-America Football Conference champs have played to a total of 128,570 fans as compared to 128,669 who saw games involving the same clubs in 1947.

On the road, the Browns have attracted 88,187 fans in Buffalo, Chicago and Baltimore as compared to 82,191 who saw the Brownies in those three cities last year.

Bears Leading NFL In Power

PHILADELPHIA, Oct. 13—Chicago's undefeated Bears are leading the National Football League in four departments.

League statistics show the Bears out in front in punting average, touchdowns, total points, and percentage of passes completed.

The Washington Redskins, however, still top the circuit in yards gained by passing, with 714, followed by Los Angeles with 704 yards.

On the defensive side, the Redskins have allowed the smallest number of points, 34.

Barons Cop Opener, Keep Record Intact

By International News Service

The Cleveland Barons undefeated string still was alive today—and going strong.

The American Hockey League champs, who wound up the 1947 season with a total of 27 straight games without defeat, started the 1948 season on the right foot last night by routing Washington, 5-2, in their loop-opener in Washington.

Pete Leswick and Fred Thurier each tallied twice as the Barons smothered the Lions in the final two periods.

Ab Demarco's opening period goal gave Cleveland a 1-1 tie at the first intermission, but Thurier and Leswick each scored once in the second and third periods to finish off the Lions.

In other openers last night, St. Louis trimmed Buffalo, 4-0, on St. Louis ice, and Pittsburgh dropped a 4-2 defeat to the Indians in Springfield.

Tonight Cleveland travels to Hershey, Springfield to Philadelphia, St. Louis to Pittsburgh and New Haven to Providence.

Fesler Rubbing Rough Edges In Buck Sessions

COLUMBUS, Oct. 13 — Ohio State's Bucks were getting a good polish job today in preparation for Saturday's second Western Conference game of the year with Indiana.

Coach Wes Fesler, who decreed it was the Bucks' own miscues that cost them a defeat at the hands of Iowa last week, began yesterday to work on those rough edges.

The Bucks will take a 36-man squad to Indiana, leaving Friday morning on their first road jaunt of the season.

Fesler announced that four of his cripples—Tackles Bill Trautwein and Jack Jennings, Guard Ray Dipierro and Right Halfback Mike Cannavino—will be ready for the Indiana contest.

Alex Verdova, the Bucks' nominal No. 1 right half, continued feeling poorly, however, and Quarterback Pete Perini and Tackle Jack Wilson were listed as "doubtful." Perini's injuries, incurred against Iowa didn't prevent him from punting at top form in yesterday's drill.

DiMag Slated For Operation

NEW YORK, Oct. 13—Joe DiMaggio, New York Yankee outfielder, is slated to enter Johns Hopkins hospital, Baltimore, soon for the removal of a bone spur in his right heel.

The Yankee Clipper plans a pheasant hunt at Huron, S. D., and an exhibition game next week before entering the hospital. DiMaggio underwent a similar operation on his left heel a year ago.

Docusen KOs Mario Trigo

LOS ANGELES, Oct. 13—Maxie Docusen, of New Orleans, technically kayoed Mario Trigo of Los Angeles in the seventh round before a sellout crowd in Olympic Auditorium last night.

Docusen never let down throughout the setto. The fight was stopped because of mouth and nose cuts suffered by Trigo. It was the 44th straight win for Docusen.

Stengel Set For 'Look' At Yankees

New Pilot Plans No Quick Cuts

NEW YORK, Oct. 13—Casey Stengel, new pilot of the baseball Yankees, said today he is going to "look over his flock" before making any changes.

Stengel, who signed a two-year contract yesterday to manage the New York American League baseball team, disclosed, however, that some changes will be made but perhaps not "until Fall."

The 57-year-old veteran of the diamond wars is expected to announce new coaching appointees before leaving New York within the next couple of days.

Red Corriden, who left Brooklyn with Larry MacPhail and Charlie Dressen, are among those likely slated for the skids. Dressen, whose contract still has a year to run, was on hand in President Topping's office when Stengel signed his contract.

• • •

SEVERAL nominees for the expected coaching vacancy are such former big-league luminaries as Jim Turner, Al Simmons and George Kelly.

Stengel's coaching problems are minor. His headache will be selecting the correct proportion of veterans and fledglings and fit them into a pennant machine.

Only Shortstop Phil Rizzuto is varsity material in the infield.

First, second, and third base have no accomplished regulars unless Tommy Henrich is considered a first baseman.

The Yankee outfield combination featuring Henrich, Joe DiMaggio, Charlie Keller or Johnny Lindell still is potent. All but DiMag are 33, and the "Clipper" is 34. Few champion outfields feature this age ratio.

The catching is in good hands especially with Yogi Berra in a possible outfield berth. The pitching—on paper—looks fine if several moundsmen will remember to take a look at the training rules.

Ed Lopat, Vic Raschi, Frank Shea and Joe Page are big-time pitchers.

Stengel, who tutored under the inimitable John McGraw, says: "I don't know how the Yankees can be improved right now. I'll be able to tell better next Fall. It is much easier to tell the team's faults after "watching them for a season."

The new Yankee field general is aware that the Yanks were torn by dissension and intra-club disputes throughout 1948.

He does not want to be put on the spot until he looks at his players, many of whom he'll see for the first time. As he put it: "I don't want to embarrass anybody."

Burson-Ortman Duel Awaited

CHICAGO, Oct. 13—The Wildcat-Wolverine football game at Ann Arbor, Mich., promises to take on the aspects of an air show Saturday when Northwestern's Don Burson and Michigan's Churck Ortman start throwing the ball.

Latest statistics from Western Conference headquarters today showed Burson leading the Big Nine in passing and Ortman, though rated fourth, the owner of a fabulous .833 completion percentage.

Crossword Puzzle

ACROSS

1. Front of a boat
4. Lizard
7. A savage, cave-dwelling people
9. Intoxicating liquors
12. Metal tag
13. The whole range
14. Halfpenny (Brit.)
15. Vitality
16. Pen-name, G. W. Russell
17. Having different colored spots
20. Eggs
21. Indefinite article
22. Openings (anat.)
23. Semi-precious stone
24. Spasmodic contractions of diaphragm
26. Not hot
28. Malt beverage
29. Music note
31. Uncooked
32. Dwarfed
34. Devoured
35. Like
36. Topaz humming-bird
37. Small (combining form)
39. Seraglio
41. Expression
42. Affirms
43. Beast of burden
44. Foot-like organ

DOWN

1. Swell out
2. Coin (Swed.)
3. Humor
4. Urged on
5. To tighten, as tackle (naut.)
6. Male cat
7. City (Fla.)
8. Once more
10. Kind of jelly
11. Rob
15. Soothe
18. Bubble up
19. Portion of a curved line
20. Goddess of harvests (It.)
21. Unroll
23. In what manner
25. Eskimo tool
26. Hamper
27. Fertile spot in a desert
28. Pry
30. U. S. President
32. Packs away
33. Weeds
35. Macaws
38. Mandarin tea
39. Happen
40. Hail!

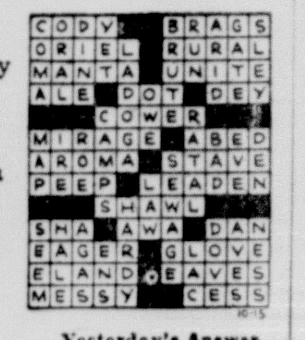

Yesterday's Answer

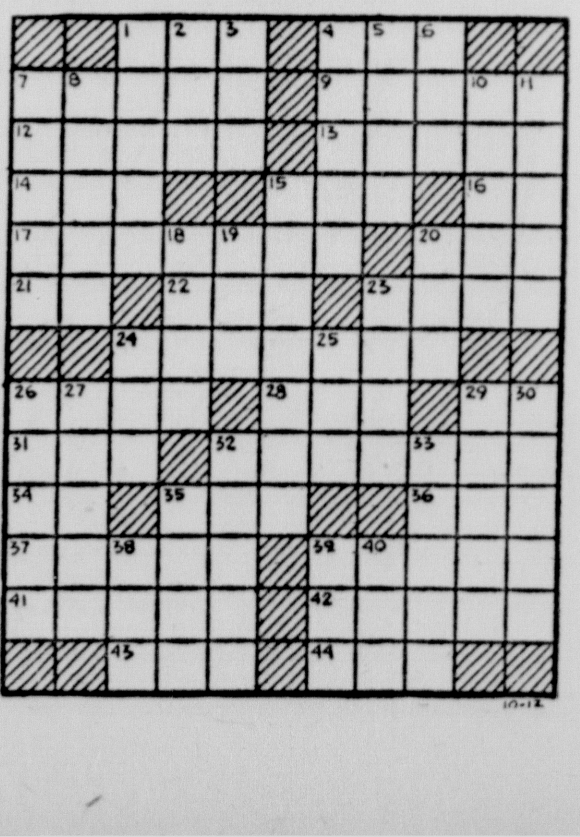

COVER YOURSELF

Turn those rainy days into gladsome days—through consistent savings. Some of our friends tell us the freedom from worry is in itself worth while . . . but they like those generous dividends too! Start to save this week.

Circleville Savings & Banking Co. Phone 347
118 North Court St.
The FRIENDLY BANK

DEAD STOCK
Horses $6.00--Cows $7.50--Hogs $2.00 Cwt.
According to Size and Condition
CALL
Reverse Charges 870 Circleville Ohio
E. G. Buchsieb, Inc.
CIRCLEVILLE FERTILIZER

BLONDIE

POPEYE

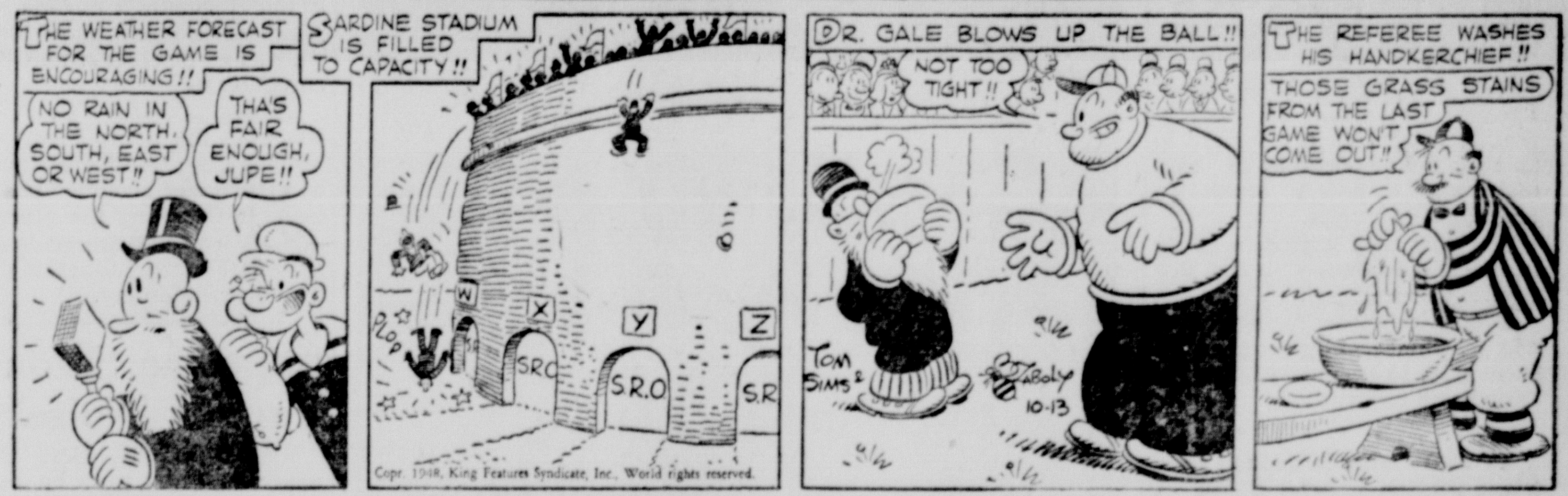

DONALD DUCK

MUGGS

TILLIE

ETTA KETT

BRADFORD

Scott's Scrap Book — **By R. J. Scott**

Room and Board — **By Gene Ahern**

Raymond Turner Sworn In As Boy Scout Executive

Raymond Turner officially was installed as Pickaway District Scout field executive at a meeting of scout heads in Trinity Lutheran Church.

Turner, who has a background of 20 years in Scout work, and who recently held a similar post in the Mansfield district, was introduced by Richard Morris, Pickaway district chairman.

Morris explained the duties of the post to the new field executive, duties which are limited to training adult scouters in the district as to how to organize and run Scout units.

The new field executive is to have little contact with the Boy Scouts themselves.

Turner replaces Harvey Frazer Jr. who recently resigned the local post to resume studies at Ohio State university.

* * *

FOLLOWING introductions, plans for the District Board of Review, scheduled for Oct. 25, and for the Court of Honor, due Nov. 23, were discussed, and reports of the latest membership drive were delivered.

Morris said that as of Tuesday the membership drive had netted 50 percent of the intended goal, and that by Dec. 31, deadline, complete recruitment expectations should be completed.

Plans for Pumpkin Show Boy Scout chores were formulated. They include messenger service for officials by the Scouts as well as assisting in parades.

The Scouts are to enter a float in the Merchant's Parade Friday night of Pumpkin Show Week as well as to provide a unit to accompany it.

Turner, aided by G. S. Bolin, who held the field executive post temporarily, conducted the first of a series of scouter training courses following the meeting.

Next training course is to be held in Trinity Lutheran Church at 8 p. m. Monday.

HARRIED HOUSEWIVES doing their best to make ends meet burst into lusty cheers in New York City as meat prices take a perceptible nosedive, as much as 18 cents a pound on some items. Explanations for the first break in meat prices in nearly two years range from fact that corn is plentiful to fact that customers have been scarce. Picture shows a butcher in a New York store, Herman Blohm, announcing the good news. *(International Soundphoto)*

Public Urged Learn Of Atom

WASHINGTON, Oct. 13—David E. Lilienthal believes every American should make a thorough study of atomic energy in order "to be better prepared to do his part for peace and for human welfare."

The atomic energy commission chairman aired his views over the Mutual broadcasting system. He told his listeners:

"Gain for yourself a personal understanding of its basic nature, its capacity for destruction, and how we may protect ourselves against that destruction, its promise to humanity and how that may be brought to pass.

Each American, learning these things for himself, will be better prepared to do his part for peace and for human welfare."

Would-Be Opera Star Wins Suit

CHICAGO, Oct. 13—A 20-year-old girl whose amibition to become an opera singer was temporarily frustrated by the loss of an arm and a leg in a bus crash was awarded $125,000 in damages as a result of the accident in Chicago superior court.

The girl, Marvel Lund, of Rockford, was injured last Jan. 1 while a passenger on a Northland Greyhound bus. The decision was handed down by Judge Samuel B. Epstein.

Later her attorney announced that Miss Lund will use artificial limbs and attempt to continue her vocal career.

Widow Fails Identify Thugs

CLEVELAND, Oct. 13—Three men held in connection with the Cleveland murder of Sam Monachino were free today after the slain man's widow, an eyewitness of the shooting, failed to identify photographs of them.

Detective David E. Kerr of the homicide squad was notified by long distance telephone yesterday that Monachino's widow viewed the photos in a hospital in Nashville, Tenn., where she is awaiting the birth of a child.

Mac OKs Flying Of 'Meat Ball'

TOKYO, Oct. 13—For the first time in three years, Japan's national flag again flies daily on three Tokyo buildings.

By authorization of Gen. Douglas MacArthur, the flag is hoisted every day at the diet (parliament), the supreme court, and the imperial palace.

At other places, however, it may be flown only on nine national holidays.

Supreme Solons Ponder 'Noise'

WASHINGTON, Oct. 13—The supreme court may be heading today toward another of its famous five-to-four splits—on the issue of a citizen's right to peace and quiet unmarred by a radio sound truck.

The case before the court involves a Trenton, N. J., anti-noise ordinance. Its decision may again balance the Constitution's guarantees of free speech against the physical "well being" of the prospective sound truck hearers.

It is the second time that the problem of radio amplifiers has been before the high tribunal. In the first instance, the justices took sides vehemently on whether the devices annoy the citizenry.

A majority finally voted in favor of the sound truck in a case decided last term concerning a Lockport, N. Y., ordinance.

More than half the children who are slow in learning to read have visual problems, says the American Optometric Association.

THE WEATHER

TEMPERATURES ELSEWHERE

Stations	High	Low
Akron, O.	58	40
Atlanta, Ga.	72	58
Bismarck, N. Dak.	62	29
Buffalo, N. Y.	55	46
Burbank, Calif.		57
Chicago, Ill.	59	40
Cincinnati, O.	57	42
Cleveland, O.	56	44
Dayton, O.	59	42
Denver, Colo.	71	36
Detroit, Mich.	58	44
Duluth, Minn.	50	38
Fort Worth, Tex.	79	50
Huntington, W. Va.		40
Indianapolis, Ind.	59	40
Kansas City, Mo.	72	43
Louisvile, Ky.	62	44
Miami, Fla.	89	73
Minneapolis and St. Paul	61	46
New Orleans, La.	82	68
New York	67	59
Oklahoma City, Okla.	76	46
Pittsburgh, Pa.	56	42
Toledo, O.	59	42
Washington	70	58

THIS SHOE BY DREW

Will Put An End To Foot Fatigue. You Will Be Amazed At The Relief In Store For You The Moment We Fit You With A Pair Of

DREW SHOES

They Fit Here
They Fit There
They Fit Everywhere

Mack's
223 E. MAIN ST.

REDEEM PROCTOR & GAMBLE COUPONS

At—

Glitt's Ice Cream

640 S. COURT ST. PHONE 400

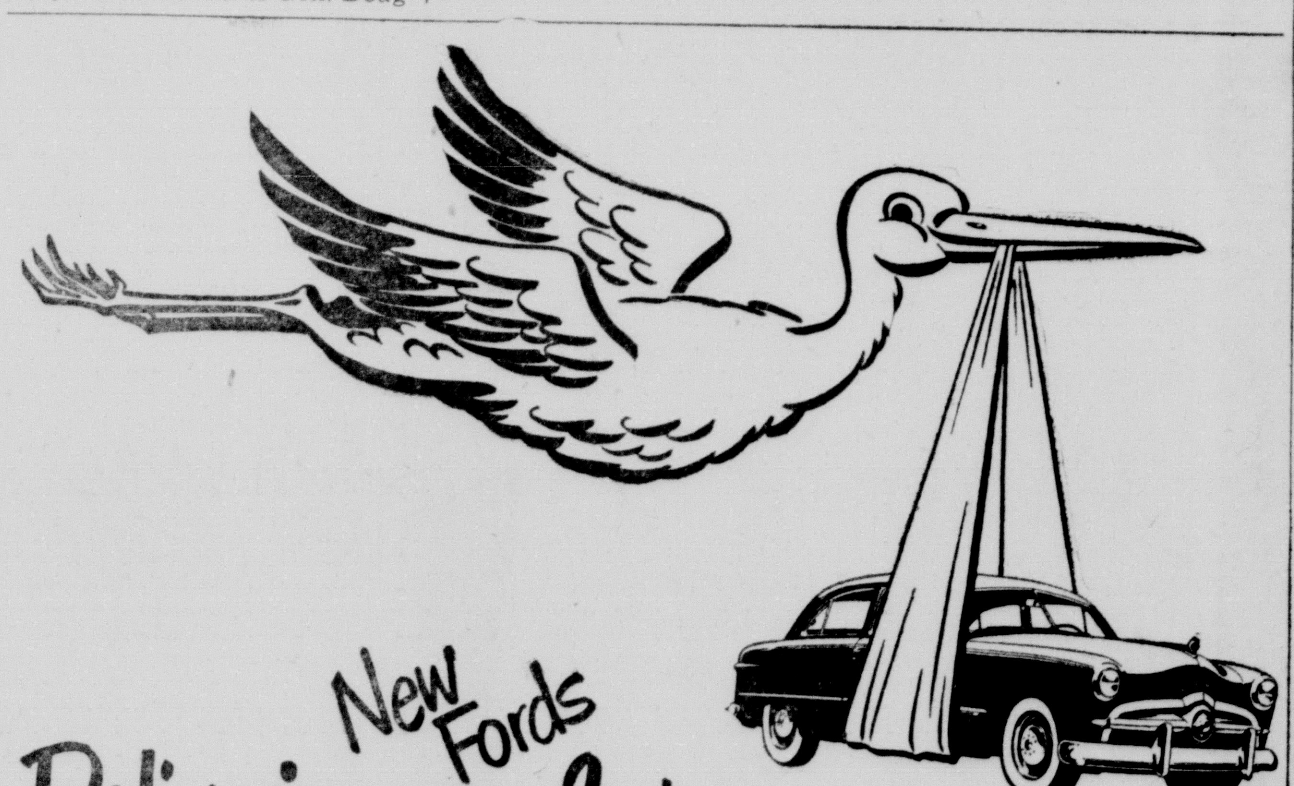

New Fords Delivering as fast as I can... Some day, I hope we'll finally catch up with the 2,000,000 orders for new Fords. When that happens, you'll enjoy at first hand all the features that put the new Ford far "out front" ... "Mid Ship" Ride, "Hydra-Coil" and "Para-Flex" Springs, "Picture Window" Visibility, your choice of V-8 or Six ... all the other advancements that make Ford the fine car of its field.

Meantime... let us keep your present Ford running fine with real Ford service. Or, better yet, why not get brand new performance by having us install an Authorized Rebuilt Ford Engine*? It's a budget investment that can pay off for you at trade-in time. Come in and learn the details of this money-saving value. Convenient budget terms if desired.

*Ask for Cylinder #6011, available for exchange in all models 1932 and later (except four cylinder).

Your Ford Dealer invites you to listen to the Fred Allen Show, Sunday Evenings—NBC Network.
Listen to the Ford Theater, Friday Evenings—CBS Network. See your newspaper for time and station.

EVANS-MARKLEY MOTORS, Inc.

120-122 E. FRANKLIN ST. PHONE 686

Your Busy Ford Dealer

SAVE $2 to $3 On MEN'S FINE SHOES

$7.95

This is a clearance of our earlier Fall styles – not all sizes in every style.

And they will go fast at this price --- These shoes are wonders. You can't beat 'em-- And at this price you can't match 'em. Only 100 pairs to sell at this price.

Once you wear a pair of these shoes you will say they are the best!

Big Savings! Only $7.95

Have You Heard?

SHIRTS

Whites-Stripes-Solids
Lights-Darks
About Any Kind You Want
Broadcloths, Madras and Wovens

SPECIAL PRICE $2.35

You save plenty in this sale! Leading brands. Shop now for values!

$8.00 All Wool School Sweaters
Sale Now . $6.90

Men's 69c Athletic Broadcloth Shorts
Now . 35c

Men's Fall Fur-Felt Hats
Higher Priced Ones
$4.00

Men's $8.00 Safety Shoes
Now . $5.00

I. W. KINSEY

Raymond Turner Sworn In As Boy Scout Executive

Raymond Turner officially was installed as Pickaway District Scout field executive at a meeting of scout heads in Trinity Lutheran Church.

Turner, who has a background of 20 years in Scout work, and who recently held a similar post in the Mansfield district, was introduced by Richard Morris, Pickaway district chairman.

Morris explained the duties of the post to the new field executive, duties which are limited to training adult scouters in the district as to how to organize and run Scout units.

The new field executive is to have little contact with the Boy Scouts themselves.

Turner replaces Harvey Frazer Jr. who recently resigned the local post to resume studies at Ohio State university.

* * *

FOLLOWING introductions, plans for the District Board of Review, scheduled for Oct. 25, and for the Court of Honor, due Nov. 23, were discussed, and reports of the latest membership drive were delivered.

Morris said that as of Tuesday the membership drive had netted 50 percent of the intended goal, and that by Dec. 31, deadline, complete recruitment expectations should be completed.

Plans for Pumpkin Show Boy Scout chores were formulated. They include messenger service for officials by the Scouts as well as assisting in parades.

The Scouts are to enter a float in the Merchant's Parade Friday night of Pumpkin Show Week as well as to provide a unit to accompany it.

Turner, aided by G. S. Bolin, who held the field executive post temporarily, conducted the first of a series of scouter training courses following the meeting.

Next training course is to be held in Trinity Lutheran Church at 8 p. m. Monday.

HARRIED HOUSEWIVES doing their best to make ends meet burst into lusty cheers in New York City as meat prices take a perceptible nosedive, as much as 18 cents a pound on some items. Explanations for the first break in meat prices in nearly two years range from fact that corn is plentiful to fact that customers have been scarce. Picture shows a butcher in a New York store, Herman Blohm, announcing the good news. *(International Soundphoto)*

Public Urged Learn Of Atom

WASHINGTON, Oct. 13—David E. Lilienthal believes every American should make a thorough study of atomic energy in order "to be better prepared to do his part for peace and for human welfare."

The atomic energy commission chairman aired his views over the Mutual broadcasting system. He told his listeners:

"Gain for yourself a personal understanding of its basic nature, its capacity for destruction, and how we may protect ourselves against that destruction, its promise to humanity and how that may be brought to pass.

Each American, learning these things for himself, will be better prepared to do his part for peace and for human welfare."

Would-Be Opera Star Wins Suit

CHICAGO, Oct. 13—A 20-year-old girl whose amibition to become an opera singer was temporarily frustrated by the loss of an arm and a leg in a bus crash was awarded $125,000 in damages as a result of the accident in Chicago superior court.

The girl, Marvel Lund, of Rockford, was injured last Jan. 1 while a passenger on a Northland Greyhound bus. The decision was handed down by Judge Samuel B. Epstein.

Later her attorney announced that Miss Lund will use artificial limbs and attempt to continue her vocal career.

Widow Fails Identify Thugs

CLEVELAND, Oct. 13—Three men held in connection with the Cleveland murder of Sam Monachino were free today after the slain man's widow, an eyewitness of the shooting, failed to identify photographs of them.

Detective David E. Kerr of the homicide squad was notified by long distance telephone yesterday that Monachino's widow viewed the photos in a hospital in Nashville, Tenn., where she is awaiting the birth of a child.

Mac OKs Flying Of 'Meat Ball'

TOKYO, Oct. 13—For the first time in three years, Japan's national flag again flies daily on three Tokyo buildings.

By authorization of Gen. Douglas MacArthur, the flag is hoisted every day at the diet (parliament), the supreme court, and the imperial palace.

At other places, however, it may be flown only on nine national holidays.

Supreme Solons Ponder 'Noise'

WASHINGTON, Oct. 13—The supreme court may be heading today toward another of its famous five-to-four splits—on the issue of a citizen's right to peace and quiet unmarred by a radio sound truck.

The case before the court involves a Trenton, N. J., anti-noise ordinance. Its decision may again balance the Constitution's guarantees of free speech against the physical "well being" of the prospective sound truck hearers.

It is the second time that the problem of radio amplifiers has been before the high tribunal. In the first instance, the justices took sides vehemently on whether the devices annoy the citizenry.

A majority finally voted in favor of the sound truck in a case decided last term concerning a Lockport, N. Y., ordinance.

More than half the children who are slow in learning to read have visual problems, says the American Optometric Association.

THE WEATHER

TEMPERATURES ELSEWHERE

Stations	High	Low
Akron, O.	58	40
Atlanta, Ga.	72	58
Bismarck, N. Dak.	62	29
Buffalo, N. Y.	55	46
Burbank, Calif.		57
Chicago, Ill.	59	40
Cincinnati, O.	57	42
Cleveland, O.	56	44
Dayton, O.	59	42
Denver, Colo.	71	36
Detroit, Mich.	58	44
Duluth, Minn.	50	38
Fort Worth, Tex.	79	50
Huntington, W. Va.		40
Indianapolis, Ind.	59	40
Kansas City, Mo.	72	43
Louisvile, Ky.	62	44
Miami, Fla.	89	73
Minneapolis and St. Paul	61	46
New Orleans, La.	82	68
New York	67	59
Oklahoma City, Okla.	76	46
Pittsburgh, Pa.	56	42
Toledo, O.	59	42
Washington	70	58

THIS SHOE BY DREW

Will Put An End To Foot Fatigue. You Will Be Amazed At The Relief In Store For You The Moment We Fit You With A Pair Of

DREW SHOES

They Fit Here
They Fit There
They Fit Everywhere

Mack's
223 E. MAIN ST.

REDEEM
PROCTOR & GAMBLE
COUPONS
At—
Glitt's Ice Cream
640 S. COURT ST. PHONE 400

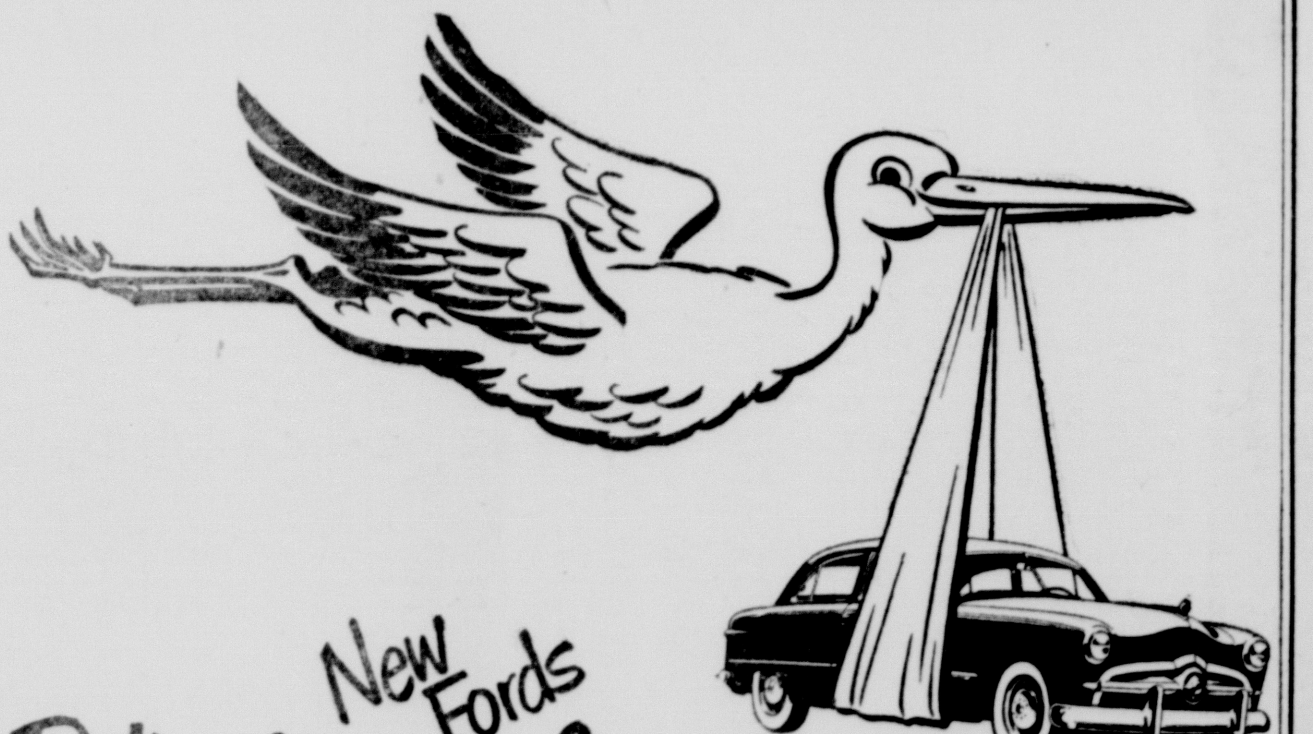

New Fords Delivering as fast as I can... Some day, I hope we'll finally catch up with the 2,000,000 orders for new Fords. When that happens, you'll enjoy at first hand all the features that put the new Ford far "out front" ... "Mid Ship" Ride, "Hydra-Coil" and "Para-Flex" Springs, "Picture Window" Visibility, your choice of V-8 or Six ... all the other advancements that make Ford the fine car of its field.

Meantime... let us keep your present Ford running fine with real Ford service. Or, better yet, why not get brand new performance by having us install an Authorized Rebuilt Ford Engine*? It's a budget investment that can pay off for you at trade-in time. Come in and learn the details of this money-saving value. Convenient budget terms if desired.

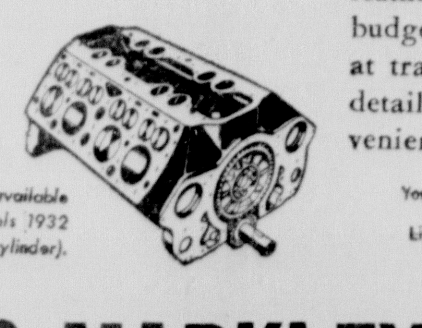

*Ask for Cylinder #6011, available for exchange in all models 1932 and later (except four cylinder).

Your Ford Dealer invites you to listen to the Fred Allen Show, Sunday Evenings—NBC Network.
Listen to the Ford Theater, Friday Evenings—CBS Network.
See your newspaper for time and station.

EVANS-MARKLEY MOTORS, Inc.
120-122 E. FRANKLIN ST. PHONE 686
Your Busy Ford Dealer

SAVE $2 to $3 On MEN'S FINE SHOES

This is a clearance of our earlier Fall styles – not all sizes in every style.

$7.95

And they will go fast at this price --- These shoes are wonders. You can't beat 'em-- And at this price you can't match 'em. Only 100 pairs to sell at this price.

Once you wear a pair of these shoes you will say they are the best!

Big Savings! Only $7.95

Have You Heard?

SHIRTS

Whites-Stripes-Solids
Lights-Darks
About Any Kind
You Want
Broadcloths, Madras
and Wovens

SPECIAL PRICE..... $2.35

You save plenty in this sale! Leading brands. Shop now for values!

$8.00 All Wool School Sweaters
Sale Now . $6.90

Men's 69c Athletic Broadcloth Shorts
Now . 35c

Men's Fall Fur-Felt Hats
Higher Priced Ones
$4.00

Men's $8.00 Safety Shoes
Now . $5.00

I. W. KINSEY